

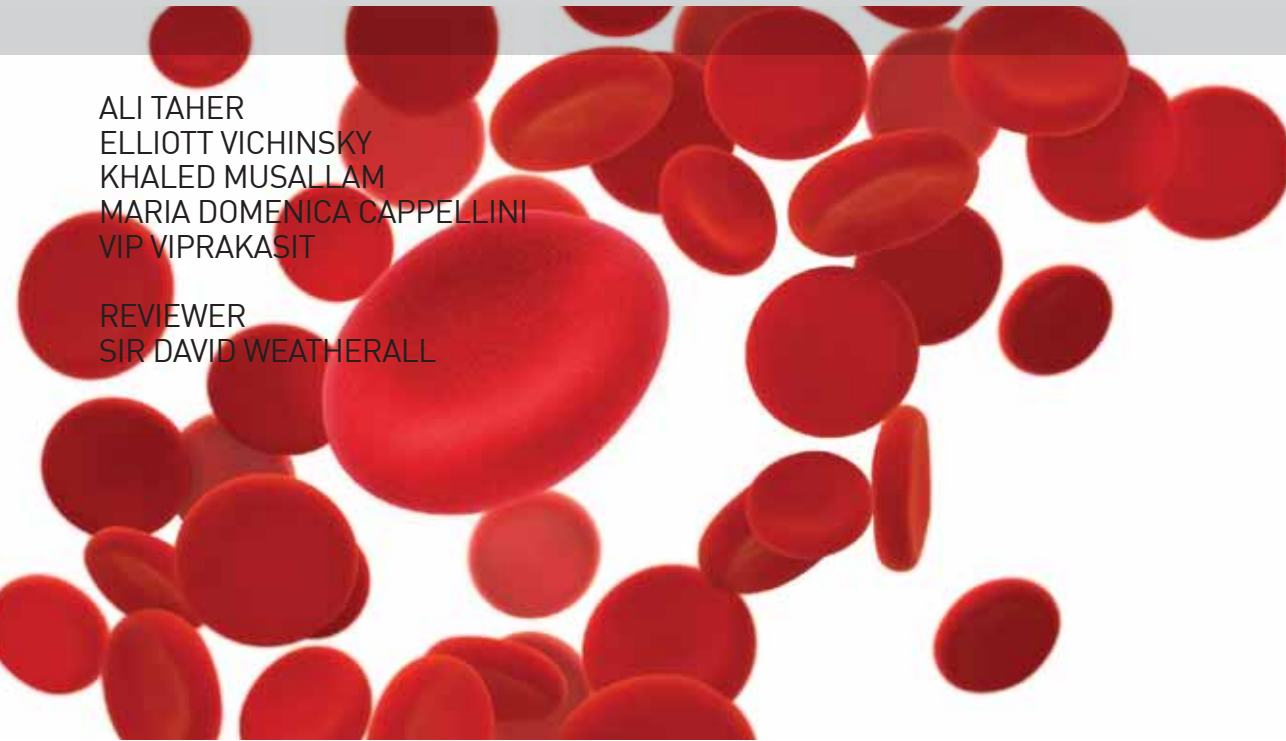

# GUIDELINES FOR THE MANAGEMENT OF NON TRANSFUSION DEPENDENT THALASSAEMIA (NTDT)

ALI TAHER  
ELLIOTT VICHINSKY  
KHALED MUSALLAM  
MARIA DOMENICA CAPPELLINI  
VIP VIPRAKASIT

REVIEWER  
SIR DAVID WEATHERALL



**THALASSAEMIA  
INTERNATIONAL  
FEDERATION**

PUBLISHERS THALASSAEMIA INTERNATIONAL FEDERATION  
TIF PUBLICATION NO. 19

ISBN 978-9963-717-03-3

©2013 Team up Creations Ltd  
14 Othonos str., 1016 Nicosia

All rights reserved.

The publication contains the collective views of an international group of experts and does not necessarily represent the decisions or the stated policy of the Thalassaemia International Federation.

Printed in Nicosia, Cyprus.

Thalassaemia International Federation  
P.O. Box 28807, Nicosia 2083, Cyprus  
Tel. +357 22 319 129  
Fax. +357 22 314 552  
Email: [thalassaemia@cytanet.com.cy](mailto:thalassaemia@cytanet.com.cy)  
Website: [www.thalassaemia.org.cy](http://www.thalassaemia.org.cy)

---

# AUTHORS & EDITORS

---

(alphabetical order by first name)

## **Professor Ali Taher**

Department of Internal Medicine, Haematology and Oncology Division  
American University of Beirut Medical Centre, Beirut, Lebanon & Chronic Care Centre,  
Hazmieh, Lebanon

## **Professor Elliott Vichinsky**

Department of Haematology and Oncology, Children's Hospital and Research Centre Oakland,  
Oakland, CA, USA

## **Dr. Khaled Musallam**

Department of Internal Medicine, Haematology and Oncology Division  
American University of Beirut Medical Centre, Beirut, Lebanon & Department of Medicine and  
Medical Specialties, IRCCS Ca' Granda Foundation Maggiore Policlinico Hospital, Milan, Italy

## **Professor Maria Domenica Cappellini**

Department of Clinical Sciences and Community, University of Milan, IRCCS Ca' Granda Foun-  
dation Maggiore Policlinico Hospital, Milan, Italy

## **Associate Professor Vip Viprakasit**

Division of Haematology and Oncology, Department of Paediatrics and Thalassemia Center,  
Faculty of Medicine Siriraj Hospital, Mahidol University, Bangkok, Thailand

---

# REVIEWER

---

## **Professor Sir David Weatherall FRS**

Weatherall Institute of Molecular Medicine University of Oxford John Radcliffe Hospital Head-  
ington, Oxford, London, UK

---

# TABLE OF CONTENTS

---

FORWARD FROM TIF	v
FORWARD FROM PROFESSOR SIR DAVID WEATHERALL	vii
<b>CHAPTER 1 INTRODUCTION</b>	<b>1</b>
Epidemiology of NTDT	2
Phenotype distinction and genotype-phenotype associations in NTDT	3
Screening and laboratory diagnosis of NTDT	7
Scope of these Guidelines	8
References	9
<b>CHAPTER 2 BLOOD TRANSFUSION</b>	<b>12</b>
Illustrative case	12
Context and evidence	12
Practical Recommendations	15
References	17
<b>CHAPTER 3 SPLENECTOMY</b>	<b>19</b>
Illustrative case	19
Context and evidence	19
Practical Recommendations	22
References	24
<b>CHAPTER 4 FETAL HAEMOGLOBIN INDUCTION</b>	<b>27</b>
Illustrative case	27
Context and evidence	27
Practical Recommendations	31
References	32
<b>CHAPTER 5 IRON OVERLOAD AND CHELATION THERAPY</b>	<b>35</b>
Illustrative case	35
Context and evidence	35
Practical Recommendations	43
References	46
<b>CHAPTER 6 THROMBOTIC DISEASE</b>	<b>51</b>
Illustrative case	51
Context and evidence	51

---

Practical Recommendations	58
References	59
<b>CHAPTER 7 PULMONARY HYPERTENSION</b>	<b>63</b>
Illustrative case	63
Context and evidence	63
Practical Recommendations	66
References	67
<b>CHAPTER 8 LIVER DISEASE</b>	<b>70</b>
Illustrative case	70
Context and evidence	70
Practical Recommendations	72
References	73
<b>CHAPTER 9 ENDOCRINE AND BONE DISEASE</b>	<b>74</b>
Illustrative case	74
Context and evidence	74
Practical Recommendations	76
References	77
<b>CHAPTER 10 PREGNANCY</b>	<b>79</b>
Illustrative case	79
Context and evidence	79
Practical Recommendations	81
References	83
<b>CHAPTER 11 EXTRAMEDULLARY HEMATOPOIESIS</b>	<b>84</b>
Illustrative case	84
Context and evidence	84
Practical Recommendations	90
References	91
<b>CHAPTER 12 LEG ULCERS</b>	<b>94</b>
Illustrative case	94
Context and evidence	94
Practical Recommendations	96
References	97

---

<b>CHAPTER 13 HEMOLYTIC CRISIS</b>	<b>98</b>
Illustrative case	98
Context and evidence	98
Practical Recommendations	100
References	101
<b>CHAPTER 14 QUALITY OF LIFE</b>	<b>102</b>
Illustrative case	102
Context and evidence	102
Practical Recommendations	104
References	105
ABOUT TIF	106
OTHER TIF PUBLICATIONS	107

---

# FORWARD FROM TIF

---

The Thalassaemia International Federation was established in 1986 by patients and parents to promote and establish equal access to quality services for the thalassaemia community across the world. To fulfil this goal one of the main strategies of the organisation has been the development of standards and guidelines for the clinical management of patients with thalassaemia. In this effort, TIF has been recruiting leading health and medical experts from the field of clinical research and management, so that the advice reaching the practicing clinician is authoritative and evidence based. TIF published its first Guidelines for the Clinical Management of Thalassaemia back in 2000, the first comprehensive Guidelines ever to be published, and followed on in updated and extensive versions in 2007 and 2008.

All published guidelines and standards, by TIF and other national organisations/authorities, have so far addressed the management of thalassaemia as one clinical entity, and they describe mainly the management of homozygous beta thalassaemia major and its complications. It was known for many years that thalassaemia, even homozygous beta thalassaemia, has a wide spectrum of severity, but there was no clear differentiation in the diagnosis and particularly management protocols according to severity. Thalassaemia intermedia thus, was for many decades regarded as just a 'milder' form of the disease needing fewer or no transfusion and consequently less or no iron chelation. With time and extensive research, clinical studies and observations, it has become clear that these forms, defined as mild on account of their infrequent or no requirement of regular lifelong blood transfusions during early life, in fact a great majority of the patients with these forms develop serious complications over time and require careful monitoring and management which is not necessarily the same as the clinical care of thalassaemia major. Today, we can safely state that non-transfusion dependent thalassaemia requires separate attention, early identification and clinical care. TIF has been aware and has closely followed these developments and in continuation of its policy regarding patient care, has, requested the authors of this book who are the main pioneers in the field, to produce separate guidelines for these clinical conditions so that clinicians across the world are made aware and sensitised to their monitoring and management requirements. Conditions which can lead to very serious medical complications that affect their survival and quality of life of patients who are in fact numerically more than those with the major phenotype.

From the published studies so far it has also become clear that there are a variety of genetic variants on the genes regulating haemoglobin production, which can cause thalassaemia syndromes which can be described as Non Transfusion Dependent (NTDT's). These genetic entities may be quite different but they have clinical similarities and share similar clinical outcomes. Apart from 'mild' beta thalassaemia mutations, combination of beta thalassaemia with HbE as well as HbH disease (alpha thalassaemia) can result in non-transfusion thalassaemia

---

syndromes. This wide spectrum of genetic variation also alerts us to the fact that in some populations, this syndrome of non-transfusion thalassaemia may be very common and in fact more common than thalassaemia major. This in fact may be the case in south-east Asia where both HbE and alpha thalassaemia are as common as beta thalassaemia.

Migration and population movement have of course introduced these forms of thalassaemia through the years widely across the world and hence the need for addressing their management, exist in almost every region of the world.

All these observations, clinical, molecular and epidemiological, have motivated both TIF and the authors of this book to present the thalassaemia medical family with a guide to clinical management, taking into consideration the needs for optimal care of these patients across the world, while recognising at the same time that there is still considerable information that needs to be collected in an ongoing effort to learn and substantiate better the clinical decision in addressing these forms.

TIF is extremely privileged to have worked with each and every one of the distinguished authors of this book and extends its gratitude to all of them for their work and commitment towards the global thalassaemia patient community. TIF is more than confident that this book will contribute greatly both to the better survival and to the reduced morbidity of many thalassaemia patients across the world.

Panos Englezos  
President  
Board of Directors  
Thalassaemia International Federation

Dr Androulla Eleftheriou  
Executive Director  
Thalassaemia International Federation

Dr Michael Angastiniotis  
Medical Advisor  
Thalassaemia International Federation



---

# FORWARD FROM PROFESSOR SIR DAVID WEATHERALL

---

The term thalassaemia intermedia describes a form of thalassaemia of intermediate severity between the major, transfusion-dependent forms of the disease and the symptomless carrier states. The term includes many different varieties of thalassaemia including the compound heterozygous state for mild and severe beta thalassaemia mutations or forms of homozygous beta thalassaemia in which genetic modifiers have reduced the severity of the disease, diseases like haemoglobin E beta thalassaemia due to the co-inheritance of a structural haemoglobin variant with beta thalassaemia, the compound heterozygous states for other structural variants such as haemoglobins S or C and beta thalassaemia and a heterogeneous group of forms of alpha thalassaemia that produce haemoglobin H disease of varying severity. The wide clinical variability of these conditions leads to major difficulties in their management. These problems have been magnified over recent years by the discovery that in many forms of thalassaemia intermedia there are a wide range of complications which tend to occur later in the lives of affected patients.

In the various sections of these Guidelines the pathophysiology of these conditions is described briefly and then there follows a detailed description of how they are best managed and, in particular, the complications that have to be both looked for and dealt with later in the lives of many patients with these disorders.

These Guidelines should be of great value to anybody who has patients with these complex disorders under their care.

David Weatherall  
Weatherall Institute of Molecular Medicine  
University of Oxford



# CHAPTER 01

## INTRODUCTION

Inherited hemoglobin disorders can be divided into two main groups. The first group includes the  $\alpha$ - and  $\beta$ -thalassemias which result from the defective synthesis of the  $\alpha$ - or  $\beta$ -globin chains of adult hemoglobin A. The second group includes structural hemoglobin variants, like hemoglobin S, C, and E. A variety of thalassemia phenotypes can result from simultaneous inheritance of two different thalassemia mutations from each parent or co-inheritance of thalassemia together with structural hemoglobin variants [1-2]. Transfusion-dependence is one essential factor in distinguishing the various thalassemia phenotypes and their severity. For example, a diagnosis of  $\beta$ -thalassemia major entails lifelong regular transfusion requirement for survival [3]. Non-transfusion-dependent thalassemias (NTDT) is a term used to label patients who do not require such lifelong regular transfusions for survival, although they may require occasional or even frequent transfusions in certain clinical settings and for defined periods of time (Figure 1-1) [4]. NTDT encompasses three clinically distinct forms:  $\beta$ -thalassemia intermedia, hemoglobin E/ $\beta$ -thalassemia (mild and moderate forms), and  $\alpha$ -thalassemia intermedia (hemoglobin H disease) [5]. Although patients with hemoglobin S/ $\beta$ -thalassemia and hemoglobin C/ $\beta$ -thalassemia may have transfusion requirements similar to NTDT patients, these forms have other specific characteristics and management peculiarities [6-7], and will not be covered in these guidelines.

**Figure 1-1:** Transfusion requirement in various thalassemia forms. Reproduced with permission from reference [4].

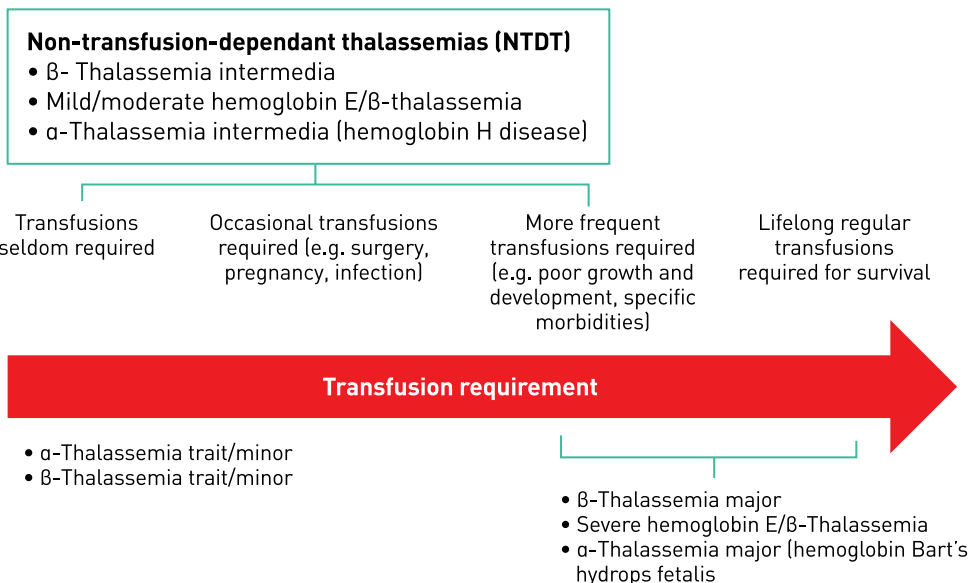

## EPIDEMIOLOGY OF NTDT

Inherited hemoglobin disorders primarily exist in the low- or middle-income countries of the tropical belt stretching from sub-Saharan Africa, through the Mediterranean region and the Middle East, to South and Southeast Asia [8]. This is primarily attributed to the high frequency of consanguineous marriages in these regions as well as a conferred resistance of carriers to severe forms of malaria in regions where the infection has been or is still prevalent [8-9]. Improvements in public health standards in these regions have helped to improve survival of affected patients. However, continued migration has greatly expanded the reach of these diseases into large, multiethnic cities in Europe and North America [8].

Data on the global epidemiology of the thalasseмии, especially NTDT, are scarce [5]. Around 68,000 children are born with various thalasseμία syndromes each year [8, 10-11].  $\beta$ -thalasseμία is highly prevalent, with 80 to 90 million people reported to be carriers across the world (1.5% of the global population). Approximately half of these carriers originate from South East Asia [12]. Some 23,000 children are born with transfusion-dependent  $\beta$ -thalasseμία major each year, while a smaller ill-defined number have the NTDT form  $\beta$ -thalasseμία intermedia [1, 8, 11]. Irrespectively, this form has a relatively low and varying prevalence in every population with a high frequency of  $\beta$ -thalasseμία carriers and is particularly common in parts of the Eastern Mediterranean and Africa where mild  $\beta$ -thalasseμία alleles predominate [1].

The highest prevalence of the structural variant hemoglobin E is observed throughout India, Bangladesh, Thailand, Laos, and Cambodia where carrier frequencies may reach as high as 80% [13-14]; as well as through regions of China, Malaysia, Indonesia and Sri Lanka [8, 15]. Hemoglobin E/ $\beta$ -thalasseμία currently affects around 1,000,000 people worldwide [16]. In North America, it has become the most common form of  $\beta$ -thalasseμία identified in many newborn screening programs [17]. In California, 1 in 4 Cambodian births and 1 in 9 Thai/Laotian births are hemoglobin E carriers [18]. Globally, more than 19,000 children are born each year with hemoglobin E/ $\beta$ -thalasseμία, with half of them having a severe transfusion-dependent form (which represents around 30%-50% of all severe forms of  $\beta$ -thalasseμία [14]) while the remaining half fall into the category of NTDT (mild and moderate forms) [8, 11].

$\alpha$ -Thalasseμία is the most common inherited disorder of hemoglobin, with around 5% of the world's population being carriers and an approximate of 1,000,000 patients affected with the various  $\alpha$ -thalasseμία syndromes worldwide [19-20]. It occurs at a particularly high frequency in populations from sub-Saharan Africa through the Mediterranean region and Middle East, to the Indian sub-continent and East and Southeast Asia [1]. Recent global population movements have also led to increasing incidences in other areas of the world, such as North Europe and North America, previously relatively unaffected by this condition [21]. Of 530,000 newborns

screened for hemoglobinopathies between January 1998 and June 2006 in California; sickle cell disease was the most frequent (1 in 6600 births) followed by  $\alpha$ -thalassemia in 11.1 per 100,000 infants screened or roughly 1 in 9000 births [22].  $\alpha$ -Thalassemia syndromes are also increasingly being diagnosed outside of California, but since most states do not screen for these disorders, the diagnosis is not made until clinical complications occur. Globally, more than 5,000 children are born each year with the severe form of  $\alpha$ -thalassemia,  $\alpha$ -thalassemia major or hemoglobin Bart's hydrops fetalis, but they are usually still born with only few children who survive facing a lifelong requirement for transfusions. The annual number of births for the NTD form of  $\alpha$ -thalassemia,  $\alpha$ -thalassemia intermedia or hemoglobin H disease, is approximately 10,000 [8, 11]. However, these numbers might even be underestimated since there are limited genetic epidemiology studies of  $\alpha$ -thalassemia syndromes in several parts of the world in particular the Far East.

## PHENOTYPE DISTINCTION AND GENOTYPE-PHENOTYPE ASSOCIATIONS IN NTD

Distinction of the various phenotypes of thalassemia is mostly based on clinical parameters, although genotype-phenotype associations are commonly established in both  $\alpha$ - and  $\beta$ -thalassemia syndromes.

### **$\beta$ -THALASSEMIA INTERMEDIA**

In patients with  $\beta$ -thalassemia intermedia, the primary modifier of phenotype is the broad diversity of mutations that affect the  $\beta$ -globin gene in the homozygous or compound heterozygous state (>200 disease-causing mutations, updated list available <http://globin.cse.psu.edu>) [23]. These range from mild promoter mutations that cause a slight reduction in  $\beta$ -globin chain production to the many different mutations that result in the  $\beta^0$ -thalassemias; that is, a complete absence of  $\beta$ -globin chain synthesis. Deletions of the  $\beta$ -globin gene are uncommon. The diversity of mutations and the consequent variable degree of  $\alpha/\beta$ -globin chain imbalance and ineffective erythropoiesis are the main determinants for milder anemia and phenotype in  $\beta$ -thalassemia intermedia than  $\beta$ -thalassemia major. Secondary modifiers are those that are involved directly in modifying the degree of  $\alpha/\beta$ -globin chain imbalance including coinheritance of different molecular forms of  $\alpha$ -thalassemia [24], increased expression of  $\alpha$ -hemoglobin stabilizing protein [25-26], and effective synthesis of  $\gamma$ -chains in adult life. Several genes have been uncovered which could modify  $\gamma$ -chain production and ameliorate phenotype, some that are encoded in the  $\beta$ -globin gene cluster ( $\delta\beta^0$ -thalassemia or point mutations at A- $\gamma$  or G- $\gamma$  promoters), others that are on different chromosomes (BCL11A, KLF1, HBS1L-MYB) [23]. Tertiary modifiers include polymorphisms that are not related to globin chain production but may have an ameliorating effect on specific complications of the disease like iron absorption, bilirubin metabolism, bone metabolism, cardiovascular disease, and susceptibility to infection

[27-28].  $\beta$ -thalassemia intermedia may also result from the increased production of  $\alpha$ -globin chains by a triplicated or quadruplicated  $\alpha$ -genotype associated with  $\beta$ -heterozygosity [29-34]. Less commonly, only a single  $\beta$ -globin locus is affected, the other being completely normal, so in these instances,  $\beta$ -thalassemia intermedia is dominantly inherited [35-36]. **Table 1-1** illustrates common genotypes leading to a  $\beta$ -thalassemia intermedia phenotype [4].

**Table 1-1:** Genotype-phenotype associations in  $\beta$ -thalassemia. Reproduced with permission from reference [4].

Phenotype	Genotype	Clinical severity
Silent carrier	<ul style="list-style-type: none"> <li>• silent <math>\beta/\beta</math></li> </ul>	<ul style="list-style-type: none"> <li>• Asymptomatic</li> <li>• No hematological abnormalities</li> </ul>
Trait/minor	<ul style="list-style-type: none"> <li>• <math>\beta^0/\beta</math>, <math>\beta^+/ \beta</math>, or mild <math>\beta^+/\beta</math></li> </ul>	<ul style="list-style-type: none"> <li>• Borderline asymptomatic anemia</li> <li>• Microcytosis and hypochromia</li> </ul>
Intermedia	<ul style="list-style-type: none"> <li>• <math>\beta^0/\text{mild } \beta^+</math>, <math>\beta^+/\text{mild } \beta^+</math>, or mild <math>\beta^+/\text{mild } \beta^+</math></li> <li>• <math>\beta^0/\text{silent } \beta</math>, <math>\beta^+/\text{silent } \beta</math>, mild <math>\beta^+/\text{silent } \beta</math>, or silent <math>\beta/\text{silent } \beta</math></li> <li>• <math>\beta^0/\beta^0</math>, <math>\beta^+/\beta^+</math>, or <math>\beta^0/\beta^+</math> and deletion or nondeletion <math>\alpha</math>-thalassemia</li> <li>• <math>\beta^0/\beta^0</math>, <math>\beta^+/\beta^+</math>, or <math>\beta^0/\beta^+</math> and increased capacity for <math>\gamma</math>-chain synthesis</li> <li>• Deletion forms of <math>\delta\beta</math>-thalassemia and HPFH</li> <li>• <math>\beta^0/\beta</math> or <math>\beta^+/\beta</math> and <math>\alpha\alpha\alpha</math> or <math>\alpha\alpha\alpha\alpha</math> duplications</li> <li>• Dominant <math>\beta</math>-thalassemia (inclusion body)</li> </ul>	<ul style="list-style-type: none"> <li>• Late presentation</li> <li>• Mild-moderate anemia</li> <li>• Transfusion-independent</li> <li>• Clinical severity is variable and ranges between minor to major</li> </ul>
Major	<ul style="list-style-type: none"> <li>• <math>\beta^0/\beta^0</math>, <math>\beta^+/\beta^+</math>, or <math>\beta^0/\beta^+</math></li> </ul>	<ul style="list-style-type: none"> <li>• Early presentation</li> <li>• Severe anemia</li> <li>• Transfusion-dependent</li> </ul>

HPFH, hereditary persistence of fetal hemoglobin.

## HEMOGLOBIN E/ $\beta$ -THALASSEMIA

Hemoglobin E is caused by a G-to-A substitution in codon number 26 of the  $\beta$ -globin gene, which produces a structurally abnormal hemoglobin and an abnormally spliced nonfunctional mRNA. Hemoglobin E is synthesized at a reduced rate and behaves like a mild  $\beta^+$ -thalassemia. Patients with hemoglobin E/ $\beta$ -thalassemia co-inherit a  $\beta$ -thalassemia allele from one parent, and the structural variant, hemoglobin E, from the other [24, 37]. Hemoglobin E/ $\beta$ -thalassemia is further classified into severe (hemoglobin level as low as 4-5 g/dl, transfusion-dependent, clinical symptoms similar to  $\beta$ -thalassemia major), moderate (hemoglobin levels between 6 and 7 g/dl, transfusion-independent, clinical symptoms similar to  $\beta$ -thalassemia intermedia), and mild (hemoglobin levels between 9 and 12 g/dl, transfusion-independent, usually do not

develop clinically significant problems) clinical forms; with the latter two falling into the category of NTDT [38]. A disease scoring system that helps classify patients into mild, moderate, and severe has been proposed (Table 1-2) [39].

**Table 1-2:** Mahidol score for hemoglobin E/ $\beta$ -thalassemia severity classification. Reproduced with permission from reference [39].

Criteria	Value	Score	Value	Score	Value	Score
Steady-state hemoglobin, g/dl	>7	0	6-7	1	<6	2
Age of onset, years	>10	0	2-10	0.5	<2	1
Age at 1st blood transfusion, years	>10	0	4-10	1	<4	2
Requirement for transfusion	None/rare	0	Occasionally	1	Regularly	2
Size of spleen, cm	<4	0	4-10	1	>10	2
Growth retardation	-	0	+/-	0.5	+, s/p	1

For each criterion, a score is given depending on the value. The total sum of all scores is then interpreted as follows: mild hemoglobin E/ $\beta$ -thalassemia (severity score <4); moderate hemoglobin E/ $\beta$ -thalassemia (severity score 4-7); and severe hemoglobin E/ $\beta$ -thalassemia (severity score >7).

Similar to patients with  $\beta$ -thalassemia intermedia, modifiers of disease severity in hemoglobin E/ $\beta$ -thalassemia include the type of  $\beta$ -thalassemia mutation, co-inheritance of  $\alpha$ -thalassemia and determinants that increase fetal hemoglobin production (BCL11A and HBS1L-MYB), as well as tertiary modifiers of complications like the inherited variability in the function of the gene for UDP-glucuronosyltransferase-1 underlying the more severe chronic hyperbilirubinemia and an increased occurrence of gallstones observed in some patients [15-16, 24, 40-45]. It should be noted that patients with hemoglobin E/ $\beta$ -thalassemia also show different phenotypic severity at particular stages of development. Advancing age has an independent and direct effect on the background level of erythropoietin production in response to anemia [46-48]. A notable environmental factor influencing phenotype in patients with hemoglobin E/ $\beta$ -thalassemia is infection with malaria, particularly *Plasmodium vivax* [49].

### **$\alpha$ -THALASSEMIA INTERMEDIA (HEMOGLOBIN H DISEASE)**

Unlike  $\beta$ -thalassemia, deficient synthesis of  $\alpha$ -globin chains in  $\alpha$ -thalassemia is typically caused by deletions within the  $\alpha$ -globin gene cluster on chromosome 16. Approximately 128 different molecular defects are known to cause  $\alpha$ -thalassemia [21, 50]. There are many different sized deletions of the  $\alpha$ -globin genes. Southeast Asian deletion (-<sup>SEA</sup>) is the most common and involves both  $\alpha$ -genes, but not embryonic globin genes. Larger deletions such as (-<sup>THAI</sup>) affect embryonic genes and may be more severe [51-52]. The different phenotypes in  $\alpha$ -thalassemia are primarily attributed to whether one ( $\alpha^+$ -thalassemia) or both ( $\alpha^0$ -thalassemia)  $\alpha$ -globin genes are deleted in each of the two loci (Table 1-3) [4].

**Table 1-3:** Genotype-phenotype associations in  $\alpha$ -thalassemia. Modified with permission from reference [4].

Phenotype	Genotype	Clinical severity
Silent carrier	- $\alpha$ / $\alpha\alpha$	<ul style="list-style-type: none"> <li>• Asymptomatic</li> <li>• No hematological abnormalities</li> </ul>
Trait/minor	- $\alpha$ /- $\alpha$ --/ $\alpha\alpha$	<ul style="list-style-type: none"> <li>• Borderline asymptomatic anemia</li> <li>• Microcytosis and hypochromia</li> </ul>
Deletional hemoglobin H disease	--/- $\alpha$	<ul style="list-style-type: none"> <li>• Mild-moderate anemia</li> <li>• Transfusion-independent</li> <li>• Clinical severity is variable and ranges between minor to major</li> </ul>
Non-deletional hemoglobin H disease	--/ $\alpha^T\alpha$	<ul style="list-style-type: none"> <li>• Moderate-Severe anemia</li> <li>• May require occasional or frequent transfusions</li> </ul>
Major (hemoglobin Bart's hydrops fetalis)	--/--	<ul style="list-style-type: none"> <li>• Most develop hydrops fetalis syndrome and die in utero during pregnancy, or shortly after birth</li> <li>• Survivors are transfusion-dependent</li> </ul>

Hemoglobin Bart's hydrops fetalis ( $\alpha$ -thalassemia major) is caused by deletion of all four  $\alpha$ -globin genes, and is a condition that is primarily incompatible with life. Deletion of three  $\alpha$ -globin genes results in hemoglobin H disease ( $\alpha$ -thalassemia intermedia) [21, 50]. In addition to deletional forms, there are at least 70 forms of non-deletional hemoglobin H disease ( $\alpha$ -thalassemia intermedia), which are typically associated with a more severe phenotype (Table 1-4) [53] and may require occasional or frequent transfusions. The most commonly described non-deletional hemoglobin H disease forms are hemoglobin H Constant Spring and also including hemoglobin H Paksé, Quong Sze, and Suan Dok [20, 24, 54-56]. These deletional and non-deletional hemoglobin H diseases ( $\alpha$ -thalassemia intermedia) are the NTDT forms covered in these guidelines. It should be noted that the most severe forms of non-deletional hemoglobin H disease may become completely transfusion-dependent (hemoglobin H hydrops) in which case these should be managed as with  $\beta$ -thalassemia major patients. These rare forms usually result from interaction of  $\alpha^0$ -thalassemia and rare non-deletional mutations such as  $\alpha^{Cd 59Gly-Asp}$ ,  $\alpha^{\Delta Cd 30}$ ,  $\alpha^{Cd 66 Leu-Pro}$ ,  $\alpha^{Cd 35Ser-Pro}$ , and hemoglobin H Pak Num Po. Studies on the role of modifiers of disease severity in  $\alpha$ -thalassemia are limited. Genetic modification may occur with co-inheritance of mutations in  $\beta$ -globin genes resulting in  $\beta$ -thalassemia, also referred to as hemoglobin H/ $\beta$ -thalassemia trait [20]. In non-deletional hemoglobin H disease there may be a role for the  $\alpha$ -hemoglobin stabilizing protein in ameliorating disease severity although this warrants further study [24].



**Table 1-4:** Clinical and hematologic manifestation of deletional and non-deletional forms of hemoglobin H. Reproduced with permission from reference [53].

Clinical manifestation	Deletional (Hemoglobin H disease)	Non-deletional (Hemoglobin H Constant Spring)
Hemoglobin, g/dl	8.5 (range 6.9–10.7)	7.2 (range 3.8–8.7)
Mean corpuscular volume, fl	54.0 (range 46.0–76.0)	65.2 (range 48.7–80.7)
Mean corpuscular hemoglobin, pg	16.6 (range 14.3–24.7)	18.6 (range 14.8–24.8)
Anemia	Microcytic	Normocytic
Reticulocytosis	+	++
Hypochromia	++	+
Age at first transfusion, years	11 ± 5.5	1.5 ± 2.1
History of blood transfusion, %	3–29	24–80
Splenomegaly	+	+++
Gallstones	+	++
Growth retardation	Rare	Common
Decreased bone density	Rare	Common

## SCREENING AND LABORATORY DIAGNOSIS OF NTD

The approach to screening for NTD is dependent on the frequency of the specific mutations in the region, the available resources, cultural and religious issues, and the age of the targeted population. Public awareness and education, public surveillance and population screening, extended family screening of first-born child, premarital screening and genetic counseling, prenatal diagnosis, and family planning are among the strategies commonly applied in screening programs. It should be part of a generalized program to educate and screen the at-risk population for thalassemia disorders and improve the quality of life and management of affected patients [8]. Although migration is occurring towards the richer, more developed countries, screening and prevention strategies need implementation in the countries of origin. In areas with a high incidence of thalassemia, universal screening of neonates is recommended for both  $\alpha$ - and  $\beta$ -thalassemia disorders [22, 57]. Advances in capillary electrophoresis and molecular testing improve the specificity and availability of diagnosing individuals outside the neonatal period [22, 57]. While the cost of specific testing has decreased, it is not yet universally applicable. Advances in algorithms utilizing red cell indices, hemoglobin, and reticulocyte count have a high sensitivity and specificity for both  $\alpha$ - and  $\beta$ -thalassemia mutations [58]. These discriminating formulas have excellent diagnostic efficacy and are very economical. The best initial screening approach is to combine an analysis of red blood cells (mainly to detect reduction in the size of red cells and hemoglobin content) together with a measurement of

the level of the minor hemoglobin component, hemoglobin A<sub>2</sub>, which is nearly always elevated in  $\beta$ -thalassemia carriers [5]. However, the existence of two types of  $\alpha$ -thalassemia raises screening challenges.  $\alpha^0$ -Thalassemia in which both  $\alpha$ -genes are deleted is associated with typical thalassemic red blood cell changes, while  $\alpha^+$ -thalassemia in which only one of these genes is deleted exhibits minimal red blood cell changes. Thus, the only absolutely secure approach to screening for  $\alpha$ -thalassemia may be by DNA analysis [59]. The easiest time to diagnose hemoglobin H disease is at birth. Hemoglobin Bart's is commonly seen on hemoglobin electrophoresis, but rapidly disappears after birth [22]. Bart's hemoglobin level of 25% indicates hemoglobin H disease. Bart's hemoglobin level at birth of 1-4% and 4-10% indicate  $\alpha^+$ - and  $\alpha^0$ -thalassemia carriers, respectively. Definitive diagnosis requires molecular genetic testing [52, 60]. It should be noted that many patients co-inherit  $\alpha$ - and  $\beta$ -thalassemia mutations. The detection of an  $\alpha$ -thalassemia mutation therefore does not exclude the concomitant  $\beta$ -thalassemia mutation. These observations are important for clinical prognosis as well as genetic counseling. The structural variants (hemoglobin E, S, and C) are easily identified by various forms of hemoglobin analysis [5]. Hemoglobin E testing with electrophoresis might be difficult since it migrates with many other  $\beta$ -globin variants. It is better separated on isoelectric focusing and high-pressure liquid chromatography. The optimal diagnosis of hemoglobin E disorders is thus DNA-based [61].

## SCOPE OF THESE GUIDELINES

In these guidelines, we feature the most prominent pathophysiologic mechanisms and clinical morbidities commonly encountered in NTDT patients, and provide practical recommendations for combating these morbidities. Whenever possible, our recommendations stem from the most recent evidence delivered through published observational studies or clinical trials. In areas where evidence is unavailable or insufficient, the editors provide, through consensus, management recommendations using their clinical expertise in treating NTDT patients. Curative therapy including bone marrow transplantation and gene therapy will not be covered in these guidelines.

## REFERENCES

1. Weatherall DJ, Clegg JB. The thalassaemia syndromes. 4th ed. Oxford: Blackwell Science, 2001.
2. Steinberg MH, Forget BG, Higgs DR, Weatherall DJ. Disorders of hemoglobin : genetics, pathophysiology, and clinical management. 2nd ed. New York: Cambridge University Press, 2009.
3. Rachmilewitz EA, Giardina PJ. How I treat thalassemia. *Blood* 2011;118(13):3479-3488.
4. Musallam KM, Rivella S, Vichinsky E, Rachmilewitz EA. Non-transfusion-dependent thalassemias. *Haematologica* 2013.
5. Weatherall DJ. The definition and epidemiology of non-transfusion-dependent thalassemia. *Blood Rev* 2012;26 Suppl 1:S3-6.
6. Rees DC, Williams TN, Gladwin MT. Sickle-cell disease. *Lancet* 2010;376(9757):2018-2031.
7. Schwab JG, Abelson HT. Hemoglobin C disease. *N Engl J Med* 2004;351(15):1577; author reply 1577.
8. Weatherall DJ. The inherited diseases of hemoglobin are an emerging global health burden. *Blood* 2010;115(22):4331-4336.
9. Weatherall DJ. Genetic variation and susceptibility to infection: the red cell and malaria. *Br J Haematol* 2008;141(3):276-286.
10. Christianson A, Howson CP, Modell B. March of dimes global report on birth defects. New York: March of Dimes Brith Defects Foundation, 2006.
11. Modell B, Darlison M. Global epidemiology of haemoglobin disorders and derived service indicators. *Bull World Health Organ* 2008;86(6):480-487.
12. Colah R, Gorakshakar A, Nadkarni A. Global burden, distribution and prevention of beta-thalassemias and hemoglobin E disorders. *Expert Rev Hematol* 2010;3(1):103-117.
13. Weatherall DJ. Keynote address: The challenge of thalassemia for the developing countries. *Ann N Y Acad Sci* 2005;1054:11-17.
14. Weatherall DJ, Clegg JB. Inherited haemoglobin disorders: an increasing global health problem. *Bull World Health Organ* 2001;79(8):704-712.
15. Olivieri NF, Pakbaz Z, Vichinsky E. HbE/beta-thalassemia: basis of marked clinical diversity. *Hematol Oncol Clin North Am* 2010;24(6):1055-1070.
16. Olivieri NF, Pakbaz Z, Vichinsky E. Hb E/beta-thalassaemia: a common & clinically diverse disorder. *Indian J Med Res* 2011;134:522-531.
17. Lorey F, Cunningham G, Vichinsky EP, Lubin BH, Witkowska HE, Matsunaga A, Azimi M, Sherwin J, Eastman J, Farina F, Wayne JS, Chui DH. Universal newborn screening for Hb H disease in California. *Genet Test* 2001;5(2):93-100.
18. Lorey F. Asian immigration and public health in California: thalassemia in newborns in California. *J Pediatr Hematol Oncol* 2000;22(6):564-566.
19. Cohen AR, Galanello R, Pennell DJ, Cunningham MJ, Vichinsky E. Thalassemia. *Hematology Am Soc Hematol Educ Program* 2004:14-34.
20. Vichinsky E. Complexity of alpha thalassemia: growing health problem with new approaches to screening, diagnosis, and therapy. *Ann N Y Acad Sci* 2010;1202:180-187.
21. Hartevelde CL, Higgs DR. Alpha-thalassaemia. *Orphanet J Rare Dis* 2010;5:13.
22. Michlitsch J, Azimi M, Hoppe C, Walters MC, Lubin B, Lorey F, Vichinsky E. Newborn screening for hemoglobinopathies in California. *Pediatr Blood Cancer* 2009;52(4):486-490.
23. Danjou F, Anni F, Galanello R. Beta-thalassemia: from genotype to phenotype. *Haematologica* 2011;96(11):1573-1575.
24. Galanello R. Recent advances in the molecular understanding of non-transfusion-dependent thalassemia. *Blood Rev* 2012;26 Suppl 1:S7-S11.
25. Gell D, Kong Y, Eaton SA, Weiss MJ, Mackay JP. Biophysical characterization of the alpha-globin binding protein alpha-hemoglobin stabilizing protein. *J Biol Chem* 2002;277(43):40602-40609.
26. Kihm AJ, Kong Y, Hong W, Russell JE, Rouda S, Adachi K, Simon MC, Blobel GA, Weiss MJ. An abundant erythroid

- protein that stabilizes free alpha-haemoglobin. *Nature* 2002;417(6890):758-763.
27. Weatherall D. 2003 William Allan Award address. The Thalassemias: the role of molecular genetics in an evolving global health problem. *Am J Hum Genet* 2004;74(3):385-392.
  28. Galanello R, Piras S, Barella S, Leoni GB, Cipollina MD, Perseu L, Cao A. Cholelithiasis and Gilbert's syndrome in homozygous beta-thalassaemia. *Br J Haematol* 2001;115(4):926-928.
  29. Camaschella C, Kattamis AC, Petroni D, Roetto A, Sivera P, Sbaiz L, Cohen A, Ohene-Frempong K, Trifillis P, Surrey S, Fortina P. Different hematological phenotypes caused by the interaction of triplicated alpha-globin genes and heterozygous beta-thalassemia. *Am J Hematol* 1997;55(2):83-88.
  30. Sampietro M, Cazzola M, Cappellini MD, Fiorelli G. The triplicated alpha-gene locus and heterozygous beta thalassaemia: a case of thalassaemia intermedia. *Br J Haematol* 1983;55(4):709-710.
  31. Hartevelde CL, Refaldi C, Cassinero E, Cappellini MD, Giordano PC. Segmental duplications involving the alpha-globin gene cluster are causing beta-thalassemia intermedia phenotypes in beta-thalassemia heterozygous patients. *Blood Cells Mol Dis* 2008;40(3):312-316.
  32. Sollaino MC, Paglietti ME, Perseu L, Giagu N, Loi D, Galanello R. Association of alpha globin gene quadruplication and heterozygous beta thalassemia in patients with thalassemia intermedia. *Haematologica* 2009;94(10):1445-1448.
  33. Premawardhena A, Fisher CA, Olivieri NF, de Silva S, Sloane-Stanley J, Wood WG, Weatherall DJ. A novel molecular basis for beta thalassemia intermedia poses new questions about its pathophysiology. *Blood* 2005;106(9):3251-3255.
  34. Graziadei G, Refaldi C, Barcellini W, Cesaretti C, Cassinero E, Musallam KM, Cappellini MD. Does absolute excess of alpha chains compromise the benefit of splenectomy in patients with thalassemia intermedia? *Haematologica* 2012;97(1):151-153.
  35. Efremov GD, Simjanovska L, Plaseska-Karanfilska D, Stanojevic E, Petkov GH. Hb Jambol: a new hyperunstable hemoglobin causing severe hemolytic anemia. *Acta Haematol* 2007;117(1):1-7.
  36. Kanathezhath B, Hazard FK, Guo H, Kidd J, Azimi M, Kuypers FA, Vichinsky EP, Lal A. Hemoglobin Hakkari: an autosomal dominant form of beta thalassemia with inclusion bodies arising from de novo mutation in exon 2 of beta globin gene. *Pediatr Blood Cancer* 2010;54(2):332-335.
  37. Fucharoen S, Weatherall DJ. The hemoglobin e thalassemias. *Cold Spring Harb Perspect Med* 2012;2(8).
  38. Galanello R, Origa R. Beta-thalassemia. *Orphanet J Rare Dis* 2010;5:11.
  39. Sripichai O, Makarasara W, Munkongdee T, Kumkhaek C, Nuchprayoon I, Chuansumrit A, Chuncharunee S, Chantrakoon N, Boonmongkol P, Winichagoon P, Fucharoen S. A scoring system for the classification of beta-thalassemia/Hb E disease severity. *Am J Hematol* 2008;83(6):482-484.
  40. Olivieri NF, Muraca GM, O'Donnell A, Premawardhena A, Fisher C, Weatherall DJ. Studies in haemoglobin E beta-thalassaemia. *Br J Haematol* 2008;141(3):388-397.
  41. Winichagoon P, Thonglairoam V, Fucharoen S, Wilairat P, Fukumaki Y, Wasi P. Severity differences in beta-thalassaemia/haemoglobin E syndromes: implication of genetic factors. *Br J Haematol* 1993;83(4):633-639.
  42. Premawardhena A, Fisher CA, Fathiu F, de Silva S, Perera W, Peto TE, Olivieri NF, Weatherall DJ. Genetic determinants of jaundice and gallstones in haemoglobin E beta thalassaemia. *Lancet* 2001;357(9272):1945-1946.
  43. Sharma V, Saxena R. Effect of alpha-gene numbers on phenotype of HbE/beta thalassemia patients. *Ann Hematol* 2009;88(10):1035-1036.
  44. Nuinoon M, Makarasara W, Mushiroda T, Setianingsih I, Wahidiyat PA, Sripichai O, Kumasaka N, Takahashi A, Svasti S, Munkongdee T, Mahasirimongkol S, Peerapittayamongkol C, Viprakasit V, Kamatani N, Winichagoon P, Kubo M, Nakamura Y, Fucharoen S. A genome-wide association identified the common genetic variants influence disease severity in beta0-thalassemia/hemoglobin E. *Hum Genet* 2010;127(3):303-314.
  45. Ma Q, Abel K, Sripichai O, Whitacre J, Angkachatchai V, Makarasara W, Winichagoon P, Fucharoen S, Braun A, Farrer LA. Beta-globin gene cluster polymorphisms are strongly associated with severity of HbE/beta0-thalassemia. *Clin Genet* 2007;72(6):497-505.
  46. O'Donnell A, Premawardhena A, Arambepola M, Allen SJ, Peto TE, Fisher CA, Rees DC, Olivieri NF, Weatherall DJ. Age-related changes in adaptation to severe anemia in childhood in developing countries. *Proc Natl Acad Sci*

- U S A 2007;104(22):9440-9444.
47. Allen A, Fisher C, Premawardhena A, Peto T, Allen S, Arambepola M, Thayalsutha V, Olivieri N, Weatherall D. Adaptation to anemia in hemoglobin E-ss thalassemia. *Blood* 2010;116(24):5368-5370.
  48. Premawardhena A, Fisher CA, Olivieri NF, de Silva S, Arambepola M, Perera W, O'Donnell A, Peto TE, Viprakasit V, Merson L, Muraca G, Weatherall DJ. Haemoglobin E beta thalassaemia in Sri Lanka. *Lancet* 2005;366(9495):1467-1470.
  49. O'Donnell A, Premawardhena A, Arambepola M, Samaranyake R, Allen SJ, Peto TE, Fisher CA, Cook J, Corran PH, Olivieri NF, Weatherall DJ. Interaction of malaria with a common form of severe thalassemia in an Asian population. *Proc Natl Acad Sci U S A* 2009;106(44):18716-18721.
  50. Higgs DR, Weatherall DJ. The alpha thalassaemias. *Cell Mol Life Sci* 2009;66(7):1154-1162.
  51. Chui DH, Wayne JS. Hydrops fetalis caused by alpha-thalassemia: an emerging health care problem. *Blood* 1998;91(7):2213-2222.
  52. Hoppe CC. Newborn screening for non-sickling hemoglobinopathies. *Hematology Am Soc Hematol Educ Program* 2009:19-25.
  53. Vichinsky E. Advances in the treatment of alpha-thalassemia. *Blood Rev* 2012;26 Suppl 1:S31-34.
  54. Viprakasit V, Tanphaichitr VS, Pung-Amritt P, Petrarat S, Suwantol L, Fisher C, Higgs DR. Clinical phenotypes and molecular characterization of Hb H-Pakse disease. *Haematologica* 2002;87(2):117-125.
  55. Hardison RC, Chui DH, Giardine B, Riemer C, Patrinos GP, Anagnou N, Miller W, Wajcman H. HbVar: A relational database of human hemoglobin variants and thalassemia mutations at the globin gene server. *Hum Mutat* 2002;19(3):225-233.
  56. Singer ST, Kim HY, Olivieri NF, Kwiatkowski JL, Coates TD, Carson S, Neufeld E, Cunningham MJ, Giardina PJ, Mueller BU, Quinn CT, Fung E, Vichinsky E. Hemoglobin H-constant spring in North America: an alpha thalassemia with frequent complications. *Am J Hematol* 2009;84(11):759-761.
  57. Hoppe CC. Newborn screening for hemoglobin disorders. *Hemoglobin* 2011;35(5-6):556-564.
  58. Schoort M, Linssen J, Villanueva MM, NoGuera JA, Martinez PH, Bartels PC. Efficacy of advanced discriminating algorithms for screening on iron-deficiency anemia and beta-thalassemia trait: a multicenter evaluation. *Am J Clin Pathol* 2012;138(2):300-304.
  59. O'Riordan S, Hien TT, Miles K, Allen A, Quyen NN, Hung NQ, Anh do Q, Tuyen LN, Khoa DB, Thai CQ, Triet DM, Phu NH, Dunstan S, Peto T, Clegg J, Farrar J, Weatherall D. Large scale screening for haemoglobin disorders in southern Vietnam: implications for avoidance and management. *Br J Haematol* 2010;150(3):359-364.
  60. Kidd JL, Azimi M, Lubin B, Vichinsky E, Hoppe C. Application of an expanded multiplex genotyping assay for the simultaneous detection of Hemoglobin Constant Spring and common deletional alpha-thalassemia mutations. *Int J Lab Hematol* 2010;32(4):373-380.
  61. Vichinsky E. Hemoglobin e syndromes. *Hematology Am Soc Hematol Educ Program* 2007:79-83.



# CHAPTER 02

---

## BLOOD TRANSFUSION

---

### ILLUSTRATIVE CASE

A four-year old girl undergoes routine medical checkup by her local physician. The parents had noted that the child is lethargic and that she reaches her development milestones slightly late. She is short for her age, although not quite below the 5th percentile line of the growth chart. Clinical examination shows mild scleral icterus, tachycardia with regular rhythm, II/VI flow murmur over the left sternal border, and hepatosplenomegaly. Laboratory test results were as follows: serum ferritin level 327 ng/ml, iron 155 µg/dl, total hemoglobin level 7.1 g/dl, Chem-10 within normal limits, and total bilirubin level 5.2 mg/dl. Using a supravital staining by brilliant cresyl blue, numerous golf ball-like red blood cell inclusions (hemoglobin H inclusion body) were detected. This finding was further confirmed by hemoglobin electrophoresis that showed 15% hemoglobin H ( $\beta_4$ ) and hemoglobin Bart's ( $\gamma_4$ ) with hemoglobin A as the majority of total hemoglobin. In addition, a slow moving hemoglobin specie was detected with a rather small amount (~2%) suggesting the presence of hemoglobin H Constant Spring or hemoglobin H Pakse'. The diagnosis was subsequently confirmed using DNA testing which showed the patient is compound heterozygote for SEA type  $\alpha$ -thalassemia deletion and a non-deletional  $\alpha$ -thalassemia mutation due to a nucleotide substitution at the termination codon; hemoglobin H Constant Spring [ $--^{SEA}/\alpha^{CS\alpha}$ ]. The hematologist recommends blood transfusions to overcome growth retardation.

### CONTEXT AND EVIDENCE

#### **BENEFITS OF TRANSFUSION THERAPY IN NTD**

In NTD, erythropoiesis is ineffective due to the imbalance in the production of  $\alpha$ - and  $\beta$ -globin chains. Unstable globin chain tetramers precipitate and undergo oxidation into methemoglobin and hemichromes with eventual separation of heme from globin. The free iron released from heme disintegration in thalassemia erythroid cells eventually catalyzes the formation of reactive oxygen species, which lead to oxidation of membrane proteins, structural membrane defects, and exposure of red-cell senescence antigens like phosphatidylserine causing premature cell death within the bone marrow (ineffective erythropoiesis) or peripheral circulation (hemolysis) [1-5]. Ineffective erythropoiesis and peripheral hemolysis in NTD patients lead to a multitude of subsequent pathophysiologies and clinical complications throughout the course of the disease [Figure 2-1] [6-7], which will be featured in later chapters. Without appropriate treatment, the incidence of these morbidities increases with advancing age [8-9].

**Figure 2-1:** Pathophysiologic mechanisms and clinical complications in NTDT. Reproduced with permission from reference [6].

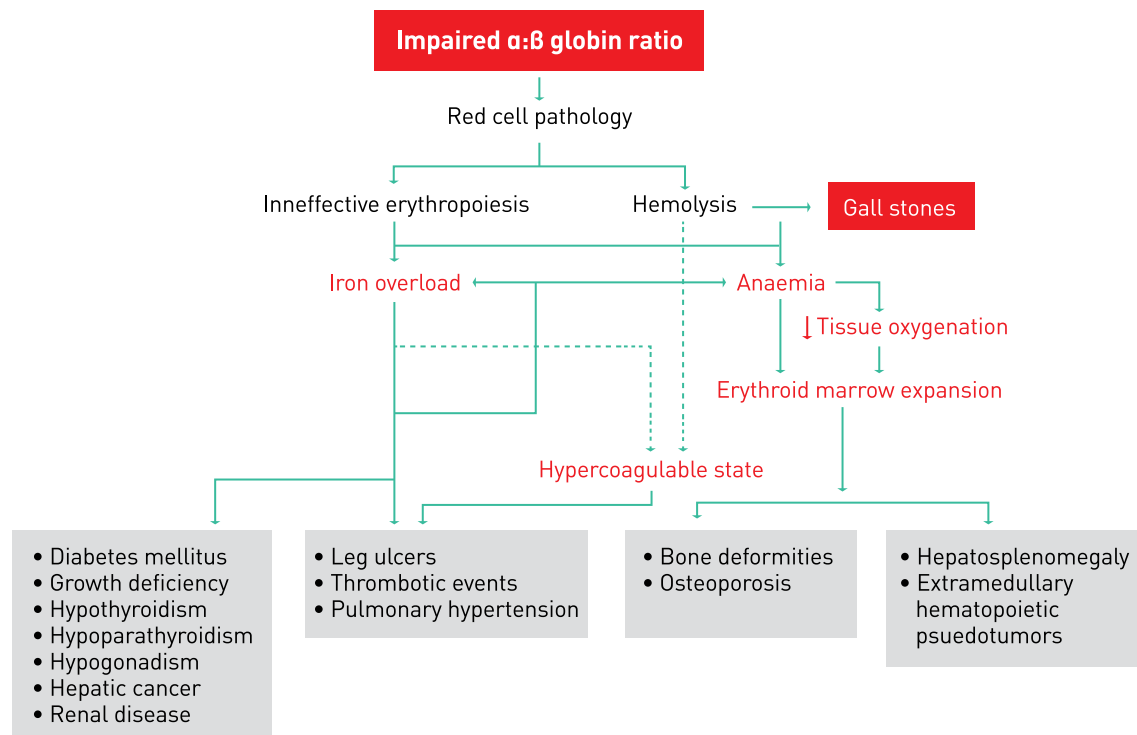

Transfusion therapy is effective in supplying normal erythrocytes and suppressing ineffective erythropoiesis [10-11]. Upon transfusion therapy, erythroid activity decreases to 1-2 times normal levels with pretransfusion hemoglobin values between 10 and 11 g/dl, 1-4 times normal levels with values between 9 and 10 g/dl, and 2-6 times normal levels for values between 8.6 and 9 g/dl [12]. Thus, despite transfusion-independence in patients with NTDT, transfusion therapy can theoretically ameliorate many of the pathophysiologic mechanisms and morbidities emanating from anemia, hemolysis, and ineffective erythropoiesis; and it is logical to consider blood transfusions for the prevention or management of complications in this group of patients.

In newly diagnosed children with NTDT, it is very essential to assess the patient carefully over the first few months after the diagnosis is established and not to embark on any treatment modality, especially transfusion therapy, too hastily. Many patients with NTDT, who may not need regular transfusion, embark on a life of unnecessary treatment of this kind, particularly if they

present with an unusually low hemoglobin level during a period of intercurrent infection. Even if a few transfusions have been administered in the acute situation, immediate commitment to a transfusion program is not recommended and hemoglobin level should not be a sole determinant of transfusion need. In fact, some children with NTDT, specifically with hemoglobin E/ $\beta$ -thalassemia, have a remarkable facility to adaptation for low hemoglobin levels [13-14]. Instead, the patient's well being, particularly with respect to activity, growth, development, and the early appearance of skeletal changes are the factors to be taken into consideration [15-16]. A beneficial role of transfusion therapy on growth parameters in NTDT patients has been objectively identified (Vip Viprakasit, Unpublished Data). It should also be noted that in patients with hemoglobin H disease, transfusion requirement is often encountered in non-deletional forms (e.g. hemoglobin H Constant Spring), while deletional form often grow relatively well without the need for transfusion therapy [17].

Although clinical trials evaluating the role of transfusion therapy in NTDT patients are lacking, observational studies also suggest a role for blood transfusions in the prevention and management of the following clinical morbidities frequently encountered in adult NTDT patients: leg ulcers, thrombotic events, pulmonary hypertension, silent brain infarcts, and extramedullary hematopoietic pseudotumors [15, 18-23]. These observations may also partly explain the higher prevalence of these morbidities in certain NTDT forms compared to regularly-transfused  $\beta$ -thalassemia major patients [6, 24-25].

Rather than enforcing the lifelong regular transfusion regimens implemented in  $\beta$ -thalassemia major patients; blood transfusion, if initiated in patients with NTDT will require closer monitoring and should be individually tailored to meet patient's needs. Although some patients may require frequent transfusions, these are usually temporary and can be tailored or withdrawn when the desired outcomes are achieved. Patients having sustained frequent transfusions for extended periods of time should be managed as per the guidelines for transfusion-dependent  $\beta$ -thalassemia major patients.

### **ADVERSE OUTCOMES ASSOCIATED WITH TRANSFUSION THERAPY**

The concern with transfusion therapy in NTDT patients is the risk of iron overload (see Chapter 5) and alloimmunization. The risk of alloimmunization is highest in minimally transfused and newly transfused patients, in splenectomized patients, and during pregnancy (see Chapter 10). The risk of alloimmunization is 1 to 1.6% after transfusion of one blood unit [26-28]. The risk of alloimmunization can be minimized by extended genotype and antibody screening, and the use of fully-phenotyped matched blood should be given. Concomitant administration of steroids for 3 to 5 days as prophylaxis against alloimmunization has been reported but the efficacy of this intervention is controversial [27].



---

## PRACTICAL RECOMMENDATIONS

- Hemoglobin level should not be an indicator for initiation of transfusion therapy, except in patients with considerably severe anemia (hemoglobin level <5 g/dl)
- Occasional blood transfusions should be considered in NTDT patients within any setting with anticipated acute stress, hemoglobin drop, or blood loss; such as:
  - > Pregnancy
  - > Surgery
  - > Infections
- More frequent transfusions should be considered in the following settings, with reassessment for tapering or withdrawal when a sustained clinical benefit is achieved:
  - > Declining hemoglobin level in parallel with profound enlargement of the spleen (at a rate exceeding 3 cm/year in periods of maximal growth and development)
  - > Growth failure (height is more indicative of growth pattern than weight)
  - > Poor performance at school
  - > Diminished exercise tolerance
  - > Failure of secondary sexual development in parallel with bone age.
  - > Signs of bony changes
  - > Frequent hemolytic crisis (hemoglobin H disease)
  - > Poor quality of life
- Transfusions may be considered for the primary prevention (in high-risk populations), management, or secondary prevention of the following complications:
  - > Thrombotic or cerebrovascular disease (see Chapter 6)
  - > Pulmonary hypertension with or without secondary heart failure (see Chapter 7)
  - > Extramedullary hematopoietic pseudotumors (see Chapter 11).
  - > Leg ulcers (see Chapter 12)
- When transfusion therapy is considered, careful attention to the potential risks of iron overload should be made (see Chapter 5)
- The risk of alloimmunization should be considered in the following subgroups of patients:
  - > Pregnant women (see Chapter 10)
  - > Splenectomized patients
  - > Never or previously minimally transfused patients

- Blood processing and administration characteristics should be similar to those applied in transfusion-dependent  $\beta$ -thalassemia major, generally:
  - > Blood storage for <2 weeks, conditioning to achieve mean 24-hour post-transfusion RBC survival  $\geq 75\%$
  - > Leucoreduced packed red blood cells ( $\leq 1 \times 10^6$  leucocytes/unit) with hemoglobin content  $\geq 40$  g (pre-storage filtration preferred)
  - > ABO and Rh(D) matched blood
  - > Rh (C, c, E, e) and Kell matching highly recommended
  - > Appropriate infections and viral vaccinations and screening of donor and recipient



## REFERENCES

1. Gardenghi S, Grady RW, Rivella S. Anemia, ineffective erythropoiesis, and hepcidin: interacting factors in abnormal iron metabolism leading to iron overload in beta-thalassemia. *Hematol Oncol Clin North Am* 2010;24(6):1089-1107.
2. Melchiori L, Gardenghi S, Rivella S. beta-Thalassemia: HiJAKing Ineffective Erythropoiesis and Iron Overload. *Adv Hematol* 2010;2010:938640.
3. Rivella S. The role of ineffective erythropoiesis in non-transfusion-dependent thalassemia. *Blood Rev* 2012;26 Suppl 1:S12-15.
4. Rivella S. Ineffective erythropoiesis and thalassemias. *Curr Opin Hematol* 2009;16(3):187-194.
5. Ginzburg Y, Rivella S. beta-thalassemia: a model for elucidating the dynamic regulation of ineffective erythropoiesis and iron metabolism. *Blood* 2011;118(16):4321-4330.
6. Musallam KM, Rivella S, Vichinsky E, Rachmilewitz EA. Non-transfusion-dependent thalassemias. *Haematologica* 2013.
7. Musallam KM, Taher AT, Duca L, Cesaretti C, Halawi R, Cappellini MD. Levels of growth differentiation factor-15 are high and correlate with clinical severity in transfusion-independent patients with beta thalassemia intermedia. *Blood Cells Mol Dis* 2011;47(4):232-234.
8. Taher AT, Musallam KM, El-Beshlawy A, Karimi M, Daar S, Belhoul K, Saned MS, Graziadei G, Cappellini MD. Age-related complications in treatment-naive patients with thalassaemia intermedia. *Br J Haematol* 2010;150(4):486-489.
9. Musallam KM, Cappellini MD, Daar S, Karimi M, El-Beshlawy A, Taher AT. Serum ferritin levels and morbidity in B-thalassemia intermedia: a 10-year cohort study [abstract]. *Blood* 2012;120(21):1021.
10. Cazzola M, Finch CA. Evaluation of erythroid marrow function in anemic patients. *Haematologica* 1987;72(3):195-200.
11. Cazzola M, Pootrakul P, Huebers HA, Eng M, Eschbach J, Finch CA. Erythroid marrow function in anemic patients. *Blood* 1987;69(1):296-301.
12. Cazzola M, De Stefano P, Ponchio L, Locatelli F, Beguin Y, Dessi C, Barella S, Cao A, Galanello R. Relationship between transfusion regimen and suppression of erythropoiesis in beta-thalassaemia major. *Br J Haematol* 1995;89(3):473-478.
13. O'Donnell A, Premawardhena A, Arambepola M, Allen SJ, Peto TE, Fisher CA, Rees DC, Olivieri NF, Weatherall DJ. Age-related changes in adaptation to severe anemia in childhood in developing countries. *Proc Natl Acad Sci U S A* 2007;104(22):9440-9444.
14. Allen A, Fisher C, Premawardhena A, Peto T, Allen S, Arambepola M, Thayalsutha V, Olivieri N, Weatherall D. Adaptation to anemia in hemoglobin E-ss thalassemia. *Blood* 2010;116(24):5368-5370.
15. Taher AT, Musallam KM, Cappellini MD, Weatherall DJ. Optimal management of beta thalassaemia intermedia. *Br J Haematol* 2011;152(5):512-523.
16. Olivieri NF, Muraca GM, O'Donnell A, Premawardhena A, Fisher C, Weatherall DJ. Studies in haemoglobin E beta-thalassaemia. *Br J Haematol* 2008;141(3):388-397.
17. Vichinsky E. Advances in the treatment of alpha-thalassemia. *Blood Rev* 2012;26 Suppl 1:S31-34.
18. Karimi M, Musallam KM, Cappellini MD, Daar S, El-Beshlawy A, Belhoul K, Saned MS, Temraz S, Koussa S, Taher AT. Risk factors for pulmonary hypertension in patients with beta thalassemia intermedia. *Eur J Intern Med* 2011;22(6):607-610.
19. Taher A, Isma'eel H, Mehio G, Bignamini D, Kattamis A, Rachmilewitz EA, Cappellini MD. Prevalence of thromboembolic events among 8,860 patients with thalassaemia major and intermedia in the Mediterranean area and Iran. *Thromb Haemost* 2006;96(4):488-491.
20. Taher AT, Musallam KM, Karimi M, El-Beshlawy A, Belhoul K, Daar S, Saned MS, El-Chafic AH, Fasulo MR, Cappellini MD. Overview on practices in thalassemia intermedia management aiming for lowering complication rates across a region of endemicity: the OPTIMAL CARE study. *Blood* 2010;115(10):1886-1892.
21. Taher AT, Musallam KM, Nasreddine W, Hourani R, Inati A, Beydoun A. Asymptomatic brain magnetic resonance

- imaging abnormalities in splenectomized adults with thalassemia intermedia. *J Thromb Haemost* 2010;8(1):54-59.
22. Haidar R, Mhaidli H, Taher AT. Paraspinal extramedullary hematopoiesis in patients with thalassemia intermedia. *Eur Spine J* 2010;19(6):871-878.
  23. Musallam KM, Taher AT, Karimi M, Rachmilewitz EA. Cerebral infarction in beta-thalassemia intermedia: breaking the silence. *Thromb Res* 2012;130(5):695-702.
  24. Taher A, Isma'eel H, Cappellini MD. Thalassemia intermedia: revisited. *Blood Cells Mol Dis* 2006;37(1):12-20. Musallam KM, Taher AT, Rachmilewitz EA. beta-Thalassemia Intermedia: A Clinical Perspective. *Cold Spring Harb Perspect Med* 2012;2(7):a013482.
  25. Kosaryan M, Mahdavi MR, Roshan P, Hojjati MT. Prevalence of alloimmunisation in patients with beta thalassaemia major. *Blood Transfus* 2012;10(3):396-397.
  26. Chou ST, Liem RI, Thompson AA. Challenges of alloimmunization in patients with haemoglobinopathies. *Br J Haematol* 2012;159(4):394-404.
  27. Spanos T, Karageorga M, Ladis V, Peristeri J, Hatziliami A, Kattamis C. Red cell alloantibodies in patients with thalassemia. *Vox Sang* 1990;58(1):50-55.
  - 28.



# CHAPTER 03

---

## SPLENECTOMY

---

### ILLUSTRATIVE CASE

A patient was diagnosed with  $\beta$ -thalassemia intermedia at the age of four years, after presenting to his pediatrician with mild jaundice and anemia (hemoglobin level: 8.0 g/dl). On molecular analysis, he was found to be heterozygous for the  $\beta^+$  mutation IVS1-110 G>A along with a full duplication of the  $\alpha$ -globin locus ( $\alpha$ -genotype:  $\alpha\alpha, \alpha\alpha/\alpha\alpha, \alpha\alpha$ ). At the age of ten years, his physician recommended splenectomy in view of a total hemoglobin level drop to 7.0 g/dl and a finding on physical examination of asymptomatic moderate splenomegaly (largest dimension 18 cm) which was confirmed by ultrasonography. The complete blood count at this time revealed a platelet count of  $400 \times 10^9/l$  and a nucleated red blood cell count of  $150 \times 10^6/l$ . He thus underwent a laparoscopic procedure and his spleen was removed, along with the gall bladder which had evidence of gallstones. His medical course was later uneventful and he maintained a total hemoglobin level between 7.5-8.0 g/dl. At the age of 17 years, he presented again to his physician with pain and swelling of the left arm, and a diagnosis of thrombophlebitis was confirmed with ultrasonography. At this time, his complete blood count revealed a platelet count of  $900 \times 10^9/l$  and his nucleated red blood cell count was  $400 \times 10^6/l$ . The work up did not reveal any conventional risk factors for venous thrombosis.

### CONTEXT AND EVIDENCE

#### **ADVERSE OUTCOMES FOLLOWING SPLENECTOMY IN NTDT**

Splenectomy is associated with a variety of adverse outcomes in patients with thalassemia, especially in NTDT patients for whom this intervention is a common practice to increase the total hemoglobin level by 1-2 g/dl and avoid blood transfusions [1-6]. Peculiar abnormalities of platelets and red blood cells are believed to be the key factors causing a hypercoagulable state in patients with NTDT (see Chapter 6) [7-9]. These abnormalities become more prominent following splenectomy considering the beneficial role of the spleen in scavenging these procoagulant platelets and red blood cells; and thus putting this subgroup of patients at a higher risk of thrombotic and vascular events [10-11]. For instance, about 80% of damaged red blood cells are removed extravascularly by macrophages present mainly in the spleen [12]. Moreover, it has been proposed that removal of the spleen in  $\beta$ -thalassemia patients with an absolute excess of  $\alpha$ -chains, such as the case described herein, is associated with a more notable persistence of damaged erythroblasts and erythrocytes in the blood stream compared to patients with defective  $\beta$ -chain production and a relative excess of  $\alpha$ -chains [13]. Clinically, observational studies, especially in patients with  $\beta$ -thalassemia intermedia, confirm that splenectomized NTDT patients have a higher risk of venous thromboembolism (~5-fold), pulmonary hypertension (~4-fold), leg ulcers (~4-fold), and silent cerebral infarction than nonsplenectomized patients [2,

10-11, 14-28]. Splenectomized  $\beta$ -thalassemia intermedia patients who experience thrombotic events are characterized by high nucleated red blood cell counts ( $\geq 300 \times 10^6/l$ ) and platelet counts ( $\geq 500 \times 10^9/l$ ), are more likely to have a history of pulmonary hypertension, and to have never received any transfusions [29]. The median time to thrombosis following splenectomy is around eight years [29]. This delay indicates that thrombosis in splenectomized NTDT patients is not necessarily an acute complication, but a manifestation of a chronic underlying process, further emphasizing the need for long-term treatment modalities for prevention. It has also been suggested that the spleen may be a reservoir of excess iron and may have a possible scavenging effect on iron free fractions including non-transferrin-bound iron, which may explain the higher serum level of this toxic iron species in splenectomized NTDT patients [30-31], and the observation that splenectomized patients have a higher rate of iron-related organ morbidity than their nonsplenectomized peers [14]. Splenectomy places NTDT patients of all ages at risk of morbidity and mortality due to infection [1]. These infections could have an overwhelming, fatal course such as with meningitis and sepsis [32]. In older studies, the risk of postsplenectomy sepsis in thalassemia patients was increased more than 30-fold in comparison with the normal population [33]. Modern preventative measures, however, have reduced this risk but the overall impact of these measures is unclear. The pathogens most commonly associated with postsplenectomy sepsis are encapsulated organisms [34], particularly *Streptococcus pneumoniae*, *Haemophilus influenzae*, and *Neisseria meningitidis*. Infections with gram negative, rod-shaped bacteria, notably *Escherichia coli*, *Klebsiella* and *Pseudomonas aeruginosa*, occur with increased frequency in asplenic patients and are often associated with high mortality. Protozoan infections due to *Babesia* have been implicated in a fulminant hemolytic febrile state in splenectomized patients. Malaria is also reportedly more severe in asplenic people and carries an increased risk of death [35]. Characteristics of overwhelming postsplenectomy sepsis include the sudden onset of fever, chills, vomiting and headache. The illness rapidly progresses to hypotensive shock, and is commonly accompanied by disseminated intravascular coagulation. The mortality rate is approximately 50%, despite intensive supportive measures, and is highest amongst children [32]. Early intervention on the basis of clinical suspicion, even in the absence of many of the above findings, is critical. The risk of overwhelming postsplenectomy infection varies with age (risk is very high in children under two years of age), time since splenectomy (the greatest risk appears to be from one to four years after surgery), and immune status of patient. Vaccination against *Streptococcus pneumoniae* is a critical step in preventing overwhelming infection after splenectomy [36]. The protection rate with the 23-valent polysaccharide vaccine is 70-85%. The *Haemophilus influenzae* and meningococcal polysaccharide vaccines are also essential in the splenectomized patient [37]. Vaccination against the influenza virus helps prevent this febrile illness that might otherwise require intensive evaluation and management of a febrile episode in the splenectomized host [38]. Antibiotic prophylaxis with oral penicillin or other antibiotics reduces the risk of postsplenectomy sepsis. The optimal duration of antibiotic prophylaxis is still controversial with some clinicians continuously treating

all splenectomized patients with prophylactic antibiotics, irrespective of age, while others treat patients whose spleens are removed after the age of five years only for the first two years. Irrespective, antibiotic prophylaxis does not entirely prevent postsplenectomy sepsis. The risk of death from febrile illnesses remains and rapid evaluation of a febrile episode is critical [39].

### **SPLENECTOMY TECHNIQUE**

Laparoscopic splenectomy has become the gold standard for the removal of the spleen in benign hematological conditions including the thalassemias. Patients who undergo laparoscopic splenectomy generally have lower rates of intraoperative blood loss, postoperative morbidity and mortality, a shorter length of hospital stay, as well as a more favorable body image and cosmesis than patients who undergo open splenectomy [40-43]. Nonetheless, doubts have been raised regarding the suitability of laparoscopic splenectomy for patients with splenomegaly because of limited exposure and complex vascular control that could potentially lead to an increased risk of intraoperative bleeding and transfusion use. Recent studies, however, continue to confirm the comparativeness [42, 44-46] and even superiority [43, 47-50] of laparoscopic over open splenectomy even in patients with massive or supramassive spleens. There have also been concerns that laparoscopic splenectomy might increase the risk of developing splenic or portal vein thrombosis, which is relevant to patients with NTDT, as it reduces the blood flow in the portal system due to the pneumoperitoneum [51]. However, laparoscopic splenectomy is also associated with less postoperative modifications of coagulation parameters than open splenectomy. In fact, several studies confirm that the rate of postoperative venous thrombosis, including splenic or portal, remain similar in laparoscopic compared with open splenectomy, both in patients who received and those who do not receive anticoagulation [43, 52-55]. In some centres, partial splenectomy has been used to preserve some immune function while reducing the degree of hypersplenism [56-57]. The long-term success of this approach is still under evaluation [58]. The likelihood of splenic re-growth and the volume of splenic tissue required to preserve immune function remain unknown. Reduction of splenic tissue by embolization is an alternative to complete or partial splenectomy [59]. This approach has not gained wide acceptance and may be complicated by fever, pain, and a subsequent need for splenectomy.

### **GALLSTONES IN NTDT**

Gallstones are more common in NTDT than in transfusion-dependent thalassemia patients due to increase hemolysis [60]. Unrelated genetic factors such as inherited variability in the function of the gene for UDP-glucuronosyltransferase-1 have also been reported to increase gallstone formation in patients with NTDT [1, 3, 6, 61-67]. Removal of the gallbladder during splenectomy is a common practice, especially if stones are considered symptomatic. This is particularly important as cholecystitis can have serious consequences in the splenectomised patient [68].

---

## PRACTICAL RECOMMENDATIONS

- Splenectomy should generally be avoided in NTDT patients younger than 5 years
- Splenectomy should be reserved for cases of:
  - > Worsening anemia leading to poor growth and development
    - When transfusion therapy is not possible or iron chelation therapy is unavailable
  - > Hypersplenism
    - Leading to worsening anemia, leucopenia, or thrombocytopenia and causing clinical problems such as recurrent bacterial infections or bleeding
  - > Splenomegaly
    - Accompanied by symptoms such as left upper quadrant pain or early satiety
    - Massive splenomegaly (largest dimension >20 cm) with concern about possible splenic rupture
- Post-splenectomy sepsis remains a risk in all splenectomized thalassemia patients. Therefore, febrile splenectomized patients should undergo rapid evaluation and treatment
- Whenever splenectomy is indicated, patients should receive the following vaccines:
  - > Pneumococcal 23-valent polysaccharide vaccine
    - It can be given subcutaneously or intramuscularly two weeks prior to splenectomy and then three to five years later
    - Children vaccinated under the age of two should be re-vaccinated at age two
    - Patients who underwent splenectomy without being given the vaccine may still benefit from vaccination postsplenectomy
  - > Haemophilus influenzae vaccine
    - If not administered as part of routine childhood immunizations, it should be given to patients before they undergo splenectomy
    - Patients who underwent splenectomy without being given the vaccine may still benefit from vaccination postsplenectomy
  - > Meningococcal polysaccharide vaccine
    - It should be given to patients before they undergo splenectomy
    - Patients who underwent splenectomy without being given the vaccine may still benefit from vaccination postsplenectomy
  - > Influenza vaccine, annually
- Splenectomized patients should receive prophylactic antibiotic therapy for at least two years following splenectomy



- 
- > Longer durations may be applied at the discretion of the treating physician, especially in very young children which should be covered until older than five years of age
  - > Oral penicillin, 125 mg twice daily for children under two years, and 250 mg twice daily for children two years and over is recommended
  - > Alternative antibiotics for patients unable to take penicillin include amoxicillin, trimethoprim-sulfomethoxazole, and erythromycin
  - > The importance of compliance with prophylactic antibiotic therapy should be stressed repeatedly to patients and parents while explaining that it does not entirely prevent postsplenectomy sepsis and immediate presentation in cases of febrile illness is essential
- The gall bladder should be inspected and removed during splenectomy if there is evidence of gallstones. A liver biopsy may also considered at the time of splenectomy
  - Laparoscopic splenectomy is preferred to the open procedure unless otherwise indicated by the responsible surgeon
  - For recommendations on thromboprophylaxis relevant to splenectomized patients see Chapter 6

## REFERENCES

1. Olivieri NF, Muraca GM, O'Donnell A, Premawardhena A, Fisher C, Weatherall DJ. Studies in haemoglobin E beta-thalassaemia. *Br J Haematol* 2008;141(3):388-397.
2. Vichinsky E. Advances in the treatment of alpha-thalassemia. *Blood Rev* 2012;26 Suppl 1:S31-34.
3. Olivieri NF. Treatment strategies for hemoglobin E beta-thalassemia. *Blood Rev* 2012;26 Suppl 1:S28-30.
4. Taher AT, Musallam KM, Cappellini MD, Weatherall DJ. Optimal management of beta thalassaemia intermedia. *Br J Haematol* 2011;152(5):512-523.
5. Musallam KM, Taher AT, Rachmilewitz EA. beta-Thalassemia Intermedia: A Clinical Perspective. *Cold Spring Harb Perspect Med* 2012;2(7):a013482.
6. Musallam KM, Rivella S, Vichinsky E, Rachmilewitz EA. Non-transfusion-dependent thalassemias. *Haematologica* 2013.
7. Cappellini MD, Musallam KM, Poggiali E, Taher AT. Hypercoagulability in non-transfusion-dependent thalassemia. *Blood Rev* 2012;26 Suppl 1:S20-23.
8. Cappellini MD, Motta I, Musallam KM, Taher AT. Redefining thalassemia as a hypercoagulable state. *Ann NY Acad Sci* 2010;1202:231-236.
9. Cappellini MD, Poggiali E, Taher AT, Musallam KM. Hypercoagulability in beta-thalassemia: a status quo. *Expert Rev Hematol* 2012;5(5):505-511; quiz 512.
10. Musallam KM, Taher AT. Thrombosis in thalassemia: why are we so concerned? *Hemoglobin* 2011;35(5-6):503-510.
11. Crary SE, Buchanan GR. Vascular complications after splenectomy for hematologic disorders. *Blood* 2009;114(14):2861-2868.
12. Mannu F, Arese P, Cappellini MD, Fiorelli G, Cappadoro M, Giribaldi G, Turrini F. Role of hemichrome binding to erythrocyte membrane in the generation of band-3 alterations in beta-thalassemia intermedia erythrocytes. *Blood* 1995;86(5):2014-2020.
13. Graziadei G, Refaldi C, Barcellini W, Cesaretti C, Cassinero E, Musallam KM, Cappellini MD. Does absolute excess of alpha chains compromise the benefit of splenectomy in patients with thalassemia intermedia? *Haematologica* 2012;97(1):151-153.
14. Taher AT, Musallam KM, Karimi M, El-Beshlawy A, Belhouk K, Daar S, Saned MS, El-Chafic AH, Fasulo MR, Cappellini MD. Overview on practices in thalassemia intermedia management aiming for lowering complication rates across a region of endemicity: the OPTIMAL CARE study. *Blood* 2010;115(10):1886-1892.
15. Amoozgar H, Farhani N, Karimi M. Risk factors for pulmonary hypertension in patients with thalassemia intermedia. *Eur J Haematol* 2010;85(6):549-551.
16. Phrommintikul A, Sukonthasarn A, Kanjanavanit R, Nawarawong W. Splenectomy: a strong risk factor for pulmonary hypertension in patients with thalassaemia. *Heart* 2006;92(10):1467-1472.
17. Karimi M, Musallam KM, Cappellini MD, Daar S, El-Beshlawy A, Belhouk K, Saned MS, Temraz S, Koussa S, Taher AT. Risk factors for pulmonary hypertension in patients with beta thalassemia intermedia. *Eur J Intern Med* 2011;22(6):607-610.
18. Karimi M, Haghpanah S, Bagheri MH, Bordbar MR, Pishdad P, Rachmilewitz EA. Frequency and distribution of asymptomatic brain lesions in patients with beta-thalassemia intermedia. *Ann Hematol* 2012;91(12):1833-1838.
19. Musallam KM, Taher AT, Karimi M, Rachmilewitz EA. Cerebral infarction in beta-thalassemia intermedia: breaking the silence. *Thromb Res* 2012;130(5):695-702.
20. Atichartakarn V, Likittanasombat K, Chuncharunee S, Chandanamatttha P, Worapongpaiboon S, Angchaisuksiri P, Aryurachai K. Pulmonary arterial hypertension in previously splenectomized patients with beta-thalassemic disorders. *Int J Hematol* 2003;78(2):139-145.
21. Morris CR, Kim HY, Trachtenberg F, Wood J, Quinn CT, Sweeters N, Kwiatkowski JL, Thompson AA, Giardina PJ, Boudreaux J, Olivieri NF, Porter JB, Neufeld EJ, Vichinsky EP. Risk factors and mortality associated with an elevated tricuspid regurgitant jet velocity measured by Doppler-echocardiography in thalassemia: a Thalassemia Clinical Research Network report. *Blood* 2011;118(14):3794-3802.

22. Aessopos A, Farmakis D, Deftereos S, Tsironi M, Polonifi A, Moysakis I, Diamanti-Kandaraki E, Papalambros E. Cardiovascular effects of splenomegaly and splenectomy in beta-thalassemia. *Ann Hematol* 2005;84(6):353-357.
23. Singer ST, Kuypers FA, Styles L, Vichinsky EP, Foote D, Rosenfeld H. Pulmonary hypertension in thalassemia: association with platelet activation and hypercoagulable state. *Am J Hematol* 2006;81(9):670-675.
24. Mokhtar GM, Adly AA, El Alfy MS, Tawfik LM, Khairy AT. N-terminal natriuretic peptide and ventilation-perfusion lung scan in sickle cell disease and thalassemia patients with pulmonary hypertension. *Hemoglobin* 2010;34(1):78-94.
25. Chueamuangphan N, Wongtheptien W, Nawarawong W, Sukornthasarn A, Chuncharunee S, Tawichasri C, Patumanond J. Clinical indicators for pulmonary arterial hypertension in thalassemia. *J Med Assoc Thai* 2012;95(1):16-21.
26. Rafsanjani KA, Mafi N, Tafreshi RI. Complications of beta-thalassemia intermedia in Iran during 1996-2010 (single-center study). *Pediatr Hematol Oncol* 2011;28(6):497-508.
27. Taher A, Isma'eel H, Mehio G, Bignamini D, Kattamis A, Rachmilewitz EA, Cappellini MD. Prevalence of thromboembolic events among 8,860 patients with thalassaemia major and intermedia in the Mediterranean area and Iran. *Thromb Haemost* 2006;96(4):488-491.
28. Cappellini MD, Robbiolo L, Bottasso BM, Coppola R, Fiorelli G, Mannucci AP. Venous thromboembolism and hypercoagulability in splenectomized patients with thalassaemia intermedia. *Br J Haematol* 2000;111(2):467-473.
29. Taher AT, Musallam KM, Karimi M, El-Beshlawy A, Belhoul K, Daar S, Saned M, Cesaretti C, Cappellini MD. Splenectomy and thrombosis: the case of thalassemia intermedia. *J Thromb Haemost* 2010;8(10):2152-2158.
30. Tavazzi D, Duca L, Graziadei G, Comino A, Fiorelli G, Cappellini MD. Membrane-bound iron contributes to oxidative damage of beta-thalassaemia intermedia erythrocytes. *Br J Haematol* 2001;112(1):48-50.
31. Taher A, Musallam KM, El Rassi F, Duca L, Inati A, Koussa S, Cappellini MD. Levels of non-transferrin-bound iron as an index of iron overload in patients with thalassaemia intermedia. *Br J Haematol* 2009;146(5):569-572.
32. Bisharat N, Omari H, Lavi I, Raz R. Risk of infection and death among post-splenectomy patients. *J Infect* 2001;43(3):182-186.
33. Singer DB. Postsplenectomy sepsis. *Perspect Pediatr Pathol* 1973;1:285-311.
34. Cadili A, de Gara C. Complications of splenectomy. *Am J Med* 2008;121(5):371-375.
35. Boone KE, Watters DA. The incidence of malaria after splenectomy in Papua New Guinea. *BMJ* 1995;311(7015):1273.
36. Landgren O, Bjorkholm M, Konradsen HB, Soderqvist M, Nilsson B, Gustavsson A, Axdorph U, Kalin M, Grimfors G. A prospective study on antibody response to repeated vaccinations with pneumococcal capsular polysaccharide in splenectomized individuals with special reference to Hodgkin's lymphoma. *J Intern Med* 2004;255(6):664-673.
37. Spoulou VI, Tsoumas DL, Ladis V, Spentzou A, Theodoridou MC. Natural and vaccine-induced immunity against *Haemophilus influenzae* type b in patients with beta-thalassemia. *Vaccine* 2006;24(16):3050-3053.
38. Harji DP, Jaunoo SS, Mistry P, Nesargikar PN. Immunoprophylaxis in asplenic patients. *Int J Surg* 2009;7(5):421-423.
39. Kaplinsky C, Spirer Z. Post-splenectomy antibiotic prophylaxis--unfinished story: to treat or not to treat? *Pediatr Blood Cancer* 2006;47(5 Suppl):740-741.
40. Canda AE, Sucullu I, Ozsoy Y, Filiz AI, Kurt Y, Demirbas S, Inan I. Hospital experience, body image, and cosmesis after laparoscopic or open splenectomy. *Surg Laparosc Endosc Percutan Tech* 2009;19(6):479-483.
41. Winslow ER, Brunt LM. Perioperative outcomes of laparoscopic versus open splenectomy: a meta-analysis with an emphasis on complications. *Surgery* 2003;134(4):647-653; discussion 654-645.
42. Konstadoulakis MM, Lagoudianakis E, Antonakis PT, Albanopoulos K, Gomatos I, Stamou KM, Leandros E, Manouras A. Laparoscopic versus open splenectomy in patients with beta thalassemia major. *J Laparoendosc Adv Surg Tech A* 2006;16(1):5-8.
43. Musallam KM, Khalife M, Sfeir PM, Faraj W, Safadi B, Abi Saad GS, Abiad F, Hallal A, Alwan MB, Peyvandi F, Jamal FR. Postoperative Outcomes After Laparoscopic Compared With Open Splenectomy. *Ann Surg* 2012.
44. Patle NM, Tantia O, Sasmal PK, Khanna S, Sen B. Laparoscopic splenectomy in patients of beta thalassemia: Our experience. *J Minim Access Surg* 2010;6(3):70-75.
45. Feldman LS, Demyttenaere SV, Polyhronopoulos GN, Fried GM. Refining the selection criteria for laparoscopic versus open splenectomy for splenomegaly. *J Laparoendosc Adv Surg Tech A* 2008;18(1):13-19.

46. Koshenkov VP, Nemeth ZH, Carter MS. Laparoscopic splenectomy: outcome and efficacy for massive and supra-massive spleens. *Am J Surg* 2012;203(4):517-522.
47. Zhou J, Wu Z, Cai Y, Wang Y, Peng B. The feasibility and safety of laparoscopic splenectomy for massive splenomegaly: a comparative study. *J Surg Res* 2011;171(1):e55-60.
48. Swanson TW, Meneghetti AT, Sampath S, Connors JM, Panton ON. Hand-assisted laparoscopic splenectomy versus open splenectomy for massive splenomegaly: 20-year experience at a Canadian centre. *Can J Surg* 2011;54(3):189-193.
49. Owera A, Hamade AM, Bani Hani OI, Ammori BJ. Laparoscopic versus open splenectomy for massive splenomegaly: a comparative study. *J Laparoendosc Adv Surg Tech A* 2006;16(3):241-246.
50. Zhu J, Ye H, Wang Y, Zhao T, Zhu Y, Xie Z, Liu J, Wang K, Zhan X, Ye Z. Laparoscopic versus open pediatric splenectomy for massive splenomegaly. *Surg Innov* 2011;18(4):349-353.
51. Ikeda M, Sekimoto M, Takiguchi S, Kubota M, Ikenaga M, Yamamoto H, Fujiwara Y, Ohue M, Yasuda T, Imamura H, Tatsuta M, Yano M, Furukawa H, Monden M. High incidence of thrombosis of the portal venous system after laparoscopic splenectomy: a prospective study with contrast-enhanced CT scan. *Ann Surg* 2005;241(2):208-216.
52. Vecchio R, Cacciola E, Cacciola RR, Marchese S, Intagliata E. Portal vein thrombosis after laparoscopic and open splenectomy. *J Laparoendosc Adv Surg Tech A* 2011;21(1):71-75.
53. Mohamed SY, Abdel-Nabi I, Inam A, Bakr M, El Tayeb K, Saleh AJ, Alzahrani H, Abdu SH. Systemic thromboembolic complications after laparoscopic splenectomy for idiopathic thrombocytopenic purpura in comparison to open surgery in the absence of anticoagulant prophylaxis. *Hematol Oncol Stem Cell Ther* 2010;3(2):71-77.
54. Krauth MT, Lechner K, Neugebauer EA, Pabinger I. The postoperative splenic/portal vein thrombosis after splenectomy and its prevention--an unresolved issue. *Haematologica* 2008;93(8):1227-1232.
55. Wang H, Kopac D, Brisebois R, Sample C, Shapiro AM. Randomized controlled trial to investigate the impact of anticoagulation on the incidence of splenic or portal vein thrombosis after laparoscopic splenectomy. *Can J Surg* 2011;54(4):227-231.
56. al-Salem AH, al-Dabbous I, Bhamidibati P. The role of partial splenectomy in children with thalassemia. *Eur J Pediatr Surg* 1998;8(6):334-338.
57. de Montalembert M, Girot R, Revillon Y, Jan D, Adjrad L, Ardjou FZ, Belhani M, Najean Y. Partial splenectomy in homozygous beta thalassaemia. *Arch Dis Child* 1990;65(3):304-307.
58. Sheikha AK, Salih ZT, Kasnazan KH, Khoshnaw MK, Al-Maliki T, Al-Azraqi TA, Zafer MH. Prevention of overwhelming postsplenectomy infection in thalassemia patients by partial rather than total splenectomy. *Can J Surg* 2007;50(5):382-386.
59. Pringle KC, Spigos DG, Tan WS, Politis C, Pang EJ, Reyez HM, Georgiopoulou P. Partial splenic embolization in the management of thalassemia major. *J Pediatr Surg* 1982;17(6):884-891.
60. Taher A, Isma'eel H, Cappellini MD. Thalassemia intermedia: revisited. *Blood Cells Mol Dis* 2006;37(1):12-20.
61. Weatherall D. 2003 William Allan Award address. The Thalassemias: the role of molecular genetics in an evolving global health problem. *Am J Hum Genet* 2004;74(3):385-392.
62. Galanello R, Piras S, Barella S, Leoni GB, Cipollina MD, Perseu L, Cao A. Cholelithiasis and Gilbert's syndrome in homozygous beta-thalassaemia. *Br J Haematol* 2001;115(4):926-928.
63. Galanello R. Recent advances in the molecular understanding of non-transfusion-dependent thalassemia. *Blood Rev* 2012;26 Suppl 1:S7-S11.
64. Olivieri NF, Pakbaz Z, Vichinsky E. HbE/beta-thalassemia: basis of marked clinical diversity. *Hematol Oncol Clin North Am* 2010;24(6):1055-1070.
65. Winichagoon P, Thonglairaoam V, Fucharoen S, Wilairat P, Fukumaki Y, Wasi P. Severity differences in beta-thalassaemia/haemoglobin E syndromes: implication of genetic factors. *Br J Haematol* 1993;83(4):633-639.
66. Premawardhana A, Fisher CA, Fathiu F, de Silva S, Perera W, Peto TE, Olivieri NF, Weatherall DJ. Genetic determinants of jaundice and gallstones in haemoglobin E beta thalassaemia. *Lancet* 2001;357(9272):1945-1946.
67. Olivieri NF, Pakbaz Z, Vichinsky E. Hb E/beta-thalassaemia: a common & clinically diverse disorder. *Indian J Med Res* 2011;134:522-531.
68. Borgna-Pignatti C, Rigon F, Merlo L, Chakrok R, Micciolo R, Perseu L, Galanello R. Thalassemia minor, the Gilbert mutation, and the risk of gallstones. *Haematologica* 2003;88(10):1106-1109.



# CHAPTER 04

---

## FETAL HEMOGLOBIN INDUCTION

---

### ILLUSTRATIVE CASE

A 12-year-old female was diagnosed at the age of two years to have  $\beta$ -thalassemia intermedia (homozygous for the  $\delta\beta$  fusion hemoglobin variant, hemoglobin Lepore). Monthly red cell transfusions were commenced at the age of six years to manage growth and developmental retardation and splenectomy was performed at age eight years to reduce red cell requirements. Transfusions were discontinued after three years because of red cell alloimmunization, after which the total hemoglobin level varied between 5 and 7 g/dl. The anemia led to poor exercise tolerance, growth failure, delayed sexual maturation and extensive bone marrow hyperplasia, resulting in progressive skeletal deformities. The patient was started on hydroxyurea 10 mg/kg/day, increased over six months to 15 mg/kg/day. The patient showed an increase of total hemoglobin level of 2.5 g/dl at the maximum used dose. Improvement in anemia was associated with considerable improvement in growth parameters and functional status.

### CONTEXT AND EVIDENCE

Increased production of the fetal  $\beta$ -like globin molecule,  $\gamma$ -globin, can bind excess  $\alpha$ -chains to produce fetal hemoglobin and thus leading to improvements in  $\alpha/\beta$ -globin chain imbalance and more effective erythropoiesis [1]. This partly explains the more favorable phenotype in some patients with  $\beta$ -thalassemia intermedia and hemoglobin E/ $\beta$ -thalassemia compared with transfusion-dependent  $\beta$ -thalassemia major [1]. Data from recent observational studies confirm that increased fetal hemoglobin production improves the clinical course in a variety of patients with NTDT [2-8]. Thus, the use of fetal hemoglobin inducers in patients with NTDT has been trialed in a several studies throughout the past couple of decades [1].

Hydroxyurea (or hydroxycarbamide) is the fetal hemoglobin inducer for which most data in NTDT have been generated. Hydroxyurea is cytotoxic, antimetabolic, and antineoplastic agent that was identified as a potent fetal hemoglobin inducer [9], and became one of the key therapeutic agents for the management of patients with sickle cell disease. The exact mechanisms by which hydroxyurea induces fetal hemoglobin production are not fully understood. A cytotoxic effect resulting in stress erythropoiesis with increased fetal hemoglobin levels occurring as a result is most commonly proposed [10]. More complex effects involving the production of nitric oxide and the soluble guanylyl cyclase and cyclic guanosine monophosphate-dependent protein kinase pathway gene have been proposed as being responsible for this activity [11-14]. Hydroxyurea therapy exerts a 2 to 9-fold increase in  $\gamma$ -mRNA expression in  $\beta$ -thalassemia patients [15-19]; leading to improvement in the  $\alpha/\text{non-}\alpha$  chain imbalance and more effective erythropoiesis [20]. There is good correlation between in vitro  $\gamma$ -mRNA fold increase and in

vivo fetal hemoglobin fold increase [18, 21]; however, increases in fetal hemoglobin level did not always correlate with increases in total hemoglobin level in clinical studies. This may be best explained by findings from earlier studies showing increases in the  $\alpha/\beta$  but not the  $\alpha/\gamma$  biosynthetic ratio in  $\beta$ -thalassemia patients receiving hydroxyurea [22-23]. Thus, in addition to its known effects in stimulating  $\gamma$ -globin production during stress erythropoiesis, hydroxyurea may have a more general role in augmenting globin synthesis, including  $\beta$ -globin in some NTDT patients who maintain the capacity to express normal  $\beta$ -globin chains [22].

In splenectomized patients with NTDT, there is also evidence that hydroxyurea diminishes phosphatidylserine externalization on the red cell [24]. Whether this is attributed to fetal hemoglobin induction and an associated decrease in  $\alpha$ -globin aggregates remains to be elucidated [24]. Irrespectively, phosphatidylserine membrane exposure is not only associated with reduced red cell survival but also increased thrombin generation leading to hypercoagulability and subsequent morbidity in patients with NTDT [25]. Thus, hydroxyurea therapy theoretically has the potential of ameliorating the hypercoagulable state and subsequent vascular disease in patients with NTDT.

After early case reports documented hematological improvements in  $\beta$ -thalassemia patients treated with hydroxyurea, several studies evaluated the efficacy and safety of the drug in NTDT patients [1]. However, data mostly comes from single-arm trials or retrospective cohort studies, and randomized clinical trials are lacking. Reported elevations in fetal hemoglobin level from baseline showed substantial variability, ranging between 1% and 90%, and averaging at 20% [1]. An association between the degree of fetal hemoglobin level increase and improved hematological outcomes was noted in some studies [26-27], while others failed to document such an association, further supporting the idea that the effects of hydroxyurea in NTDT patients could extend beyond fetal hemoglobin induction [1]. In studies including NTDT patients, the primary hematological outcome was improvement in total hemoglobin level. Mean increases within studies ranged approximately between 0.5 and 2.5 g/dl with an average of around 1.5 g/l [1]; which is comparable to findings in patients with sickle cell disease [14, 28]. However, a high variance is noted in total hemoglobin response in most studies, indicating that although some patients achieve considerable elevations, others have minimal or no change. The proportion of patients having total hemoglobin increases of  $>1.0$  g/dl ranged between 40% and 70% [1]. Such increases may be essential since for example a difference between a severe and mild hemoglobin E/ $\beta$ -thalassemia patient is only 1-2 g/dl [29]. Improvement in anemia was usually associated with better exercise tolerance, appetite, and sense of well-being [1].

Hydroxyurea therapy was also found to decrease the frequency of certain morbidities in patients with NTDT. A beneficial role in patients with pulmonary hypertension was suggested, especially upon combination with the antioxidant L-carnitine [30-32]. Hydroxyurea therapy was

also associated with improvements in leg ulcers [33] and extramedullary hemtopoietic pseudotumors [34] in smaller studies. These findings are further confirmed through a recent cross-sectional study of 584  $\beta$ -thalassemia intermedia patients from the Middle East and Italy, where hydroxurea therapy was associated with reduced adjusted odds of extramedullary hemtopoietic pseudotumors (0.52, 95% CI: 0.30-0.91), pulmonary hypertension (0.42, 95% CI: 0.20-0.90), leg ulcers (0.10, 95% CI: 0.02-0.43), hypothyroidism (0.05, 95% CI: 0.01-0.45), and osteoporosis (0.02, 95% CI: 0.01-0.09) [35]. These effects were independent of total hemoglobin level or transfusion status, which further suggests that the benefit from hydroxyurea could extend beyond fetal hemoglobin induction and subsequent improvement of anemia.

Responses in NTD patients were observed at hydroxyurea doses ranging between 10 and 20 mg/kg/day, with most investigators opting to use a fixed low dose (10 mg/kg/day) while others escalated the dose according to toxicity (maximal tolerated dose) up to a maximum of 20 mg/kg/day [1]. These doses remain lower than those used in patients with sickle cell disease, which are often in excess of 20 mg/kg/day [14, 28]. Whether dose increments above 20 mg/kg/day could lead to more favorable responses warrants further study; however, one recent report suggests that a dose increase to 30 mg/kg/day in a small group of non-responsive patients did not provide any additional benefit [15].

Most studies of hydroxyurea in NTD patients evaluated outcomes after 6, 12, or 24 months of therapy, although results from longer follow-up were also reported [1]. Response to hydroxyurea therapy was commonly noted in the first 3 to 6 months, with further improvements noted up to 12 months of therapy, and sustained responses observed over long-term follow up [1]. However, some studies noted a decline in hematological response beyond 12 months [21, 36]. As a result of these observations, it has been theorized that long-term treatment with hydroxyurea may result in impairment in the ability of certain hematopoietic stem cells to give rise effectively to erythroid lineage cells [21].

Alongside dose and duration of therapy, several other factors were assessed for their association with hematological response in patients with NTD [1]. Findings regarding the roles of age and fetal hemoglobin level at the start of treatment are conflicting. Moreover, although some studies found certain  $\beta$ -globin genotypes to be predictors of a favorable response, others failed to establish such an association. Similar discrepancies are noted for  $\beta$ -globin haplotypes. Patients with Lepore or  $\delta\beta$ -thalassemia genotypes usually showed a better response. Co-inheritance of  $\alpha$ -thalassemia was described as a predictor of good response in some studies, but found to have no effect in others. Homozygosity for the XmnI polymorphism (-158 C T<sup>G</sup><sub>Y</sub>) was a strong predictor of favorable responses, although the case was different in some studies especially those including patients with hemoglobin E/ $\beta$ -thalassemia. The rs766432 polymorphism at intron 2 of the BCL11A gene also correlates strongly with response to hydroxyurea therapy [1].

Hydroxyurea therapy was generally well tolerated at the doses used in NTDT studies, with some studies reporting no adverse events at all even with long-term therapy, as recently reviewed [1]. The rate of myelotoxicity ranged between 2% and 30% while some studies did not report any hematological toxicities [1]. Myelotoxicity was usually dose-dependent, especially when doses >20 mg/kg/day were used, and could be reversed upon dose reduction [1]. The bone marrow of NTDT patients may be more sensitive to myelosuppression by hydroxyurea than occurs in other disorders, possibly due to medullary inflammation [1]. There is only one report of leukemic transformation in a  $\beta$ -thalassemia intermedia patient following three years of hydroxyurea therapy at 19 mg/kg/day [37]. The rate of gastrointestinal adverse events ranged between 1% and 30% [1]. Some studies also reported dermatological (hyperpigmentation, alopecia, maculopapular rash, or facial erythema) and neurological (headache or dizziness) adverse events on long-term therapy, although others did not observe such symptoms or attributed them to other disease-related risk factors [1]. No renal or hepatic side effects were reported with hydroxyurea therapy. Although some reports suggested that hydroxyurea may adversely affect gonadal function, others failed to document such an association even on long-term therapy [1]. Interestingly, two patients got pregnant while on hydroxyurea and delivered normally without any congenital malformations [1]. Nonetheless, evidence from patients with sickle cell disease points that hydroxyurea therapy can transiently decrease sperm numbers and viability [38].

Other fetal hemoglobin inducers have also been evaluated in few small studies in NTDT patients [1]. A pilot study on five patients with  $\beta$ -thalassemia intermedia showed that the subcutaneous demethylating agent decitabine given at 0.2 mg/kg two times per week for 12 weeks increased total hemoglobin level by an average of 1 g/dl. Favorable changes in red blood cell indices were also noted and the drug was generally well-tolerated [39]. Favorable responses to short-chain fatty acid (butyrate derivatives) inducers of fetal hemoglobin in small studies involving NTDT patients have also been documented, although effects were less notable on long-term therapy [40-44]. The use of recombinant human erythropoietin or the newer erythropoietic stimulating agent darbepoetin alfa in patients with NTDT is associated with increases in total hemoglobin level [45]. When such agents were combined with fetal hemoglobin inducers in NTDT patients, an additive effect on total hemoglobin augmentation was noted, although mostly at high doses [46-47].



---

## PRACTICAL RECOMMENDATIONS

- There are no randomized clinical trials to recommend an evidence-based use of hydroxyurea in NTDT patients. However, based on data from a large body of observational cohort studies and small clinical trials, the agent may be considered in the following groups of NTDT patients:
  - >  $\beta$ -Thalassemia intermedia homozygous for the Xmnl polymorphism
  - > Patients with Lepore or  $\delta\beta$ -thalassemia
  - > Patients for which a transfusion course is required but are alloimmunized
  - > Patients with the following clinical morbidities
    - Pulmonary hypertension (see Chapter 7)
    - Extramedullary hematopoietic pseudotumors (see Chapter 11)
    - Leg ulcers (see Chapter 12)
- Hydroxyurea should be used at a starting dose of 10 mg/kg/day with dose escalation by 3-5 mg/kg/day every 8 weeks to the maximal tolerated dose, but not exceeding 20 mg/kg/day. Concomitant folic acid supplementation is recommended
- Response should be evaluated after 3 and 6 months of therapy and should be defined as a total hemoglobin level increase of >1 g/dl at 6 months. The drug should be discontinued in patients not showing response. Patients showing response should be re-evaluated at 12, 18, and 24 months to ensure maintenance of response
- Other response parameters that could be evaluated as indicated:
  - > Improvement in growth measures
  - > Improvement in functional status and exercise tolerance
  - > Improvement in quality of life
  - > Improvement in clinical morbidities (pulmonary hypertension, extramedullary hematopoietic pseudotumors, leg ulcers)
- The following safety measures should be evaluated and treatment discontinued or tailored accordingly. These include:
  - > Complete blood counts, every two weeks for the first three months then monthly
  - > Hepatic and renal function studies, every two weeks for the first three months then monthly
  - > History and physical examination evaluating for gastrointestinal, neurologic, or dermatologic side-effects, monthly
  - > Gonadal function follow-up
  - > Hydroxyurea should not be used in pregnant women or patients with hepatic or renal failure
- The use of other fetal hemoglobin inducers or erythropoietic stimulants should be restricted to clinical trials and research study settings, until more data become available

---

## REFERENCES

1. Musallam KM, Taher AT, Cappellini MD, Sankaran VG. Clinical experience with fetal hemoglobin induction therapy in patients with beta-thalassemia. *Blood* 2013;121(12):2199-2212.
2. Musallam KM, Sankaran VG, Cappellini MD, Duca L, Nathan DG, Taher AT. Fetal hemoglobin levels and morbidity in untransfused patients with beta-thalassemia intermedia. *Blood* 2012;119(2):364-367.
3. Nuinon M, Makarasara W, Mushiroda T, Setianingsih I, Wahidiyat PA, Sripichai O, Kumasaka N, Takahashi A, Svasti S, Munkongdee T, Mahasirimongkol S, Peerapittayamongkol C, Viprakasit V, Kamatani N, Winichagoon P, Kubo M, Nakamura Y, Fucharoen S. A genome-wide association identified the common genetic variants influence disease severity in beta0-thalassemia/hemoglobin E. *Hum Genet* 2010;127(3):303-314.
4. Galanello R, Sanna S, Perseu L, Sollaino MC, Satta S, Lai ME, Barella S, Uda M, Usala G, Abecasis GR, Cao A. Amelioration of Sardinian beta0 thalassemia by genetic modifiers. *Blood* 2009;114(18):3935-3937.
5. Danjou F, Anni F, Perseu L, Satta S, Dessi C, Lai ME, Fortina P, Devoto M, Galanello R. Genetic modifiers of beta-thalassemia and clinical severity as assessed by age at first transfusion. *Haematologica* 2012;97(7):989-993.
6. Badens C, Joly P, Agouti I, Thuret I, Gonnet K, Fattoum S, Francina A, Simeoni MC, Loundou A, Pissard S. Variants in genetic modifiers of beta-thalassemia can help to predict the major or intermedia type of the disease. *Haematologica* 2011;96(11):1712-1714.
7. Uda M, Galanello R, Sanna S, Lettre G, Sankaran VG, Chen W, Usala G, Busonero F, Maschio A, Albai G, Piras MG, Sestu N, Lai S, Dei M, Mulas A, Crisponi L, Naitza S, Asunis I, Deiana M, Nagaraja R, Perseu L, Satta S, Cipollina MD, Sollaino C, Moi P, Hirschhorn JN, Orkin SH, Abecasis GR, Schlessinger D, Cao A. Genome-wide association study shows BCL11A associated with persistent fetal hemoglobin and amelioration of the phenotype of beta-thalassemia. *Proc Natl Acad Sci U S A* 2008;105(5):1620-1625.
8. Ma Q, Abel K, Sripichai O, Whitacre J, Angkachatchai V, Makarasara W, Winichagoon P, Fucharoen S, Braun A, Farrer LA. Beta-globin gene cluster polymorphisms are strongly associated with severity of HbE/beta0-thalassemia. *Clin Genet* 2007;72(6):497-505.
9. Platt OS, Orkin SH, Dover G, Beardsley GP, Miller B, Nathan DG. Hydroxyurea enhances fetal hemoglobin production in sickle cell anemia. *J Clin Invest* 1984;74(2):652-656.
10. Mabaera R, West RJ, Conine SJ, Macari ER, Boyd CD, Engman CA, Lowrey CH. A cell stress signaling model of fetal hemoglobin induction: what doesn't kill red blood cells may make them stronger. *Exp Hematol* 2008;36(9):1057-1072.
11. Cokic VP, Smith RD, Beleslin-Cokic BB, Njoroge JM, Miller JL, Gladwin MT, Schechter AN. Hydroxyurea induces fetal hemoglobin by the nitric oxide-dependent activation of soluble guanylyl cyclase. *J Clin Invest* 2003;111(2):231-239.
12. Cokic VP, Andric SA, Stojilkovic SS, Noguchi CT, Schechter AN. Hydroxyurea nitrosylates and activates soluble guanylyl cyclase in human erythroid cells. *Blood* 2008;111(3):1117-1123.
13. Ikuta T, Ausenda S, Cappellini MD. Mechanism for fetal globin gene expression: role of the soluble guanylate cyclase-cGMP-dependent protein kinase pathway. *Proc Natl Acad Sci U S A* 2001;98(4):1847-1852.
14. McGann PT, Ware RE. Hydroxyurea for sickle cell anemia: what have we learned and what questions still remain? *Curr Opin Hematol* 2011;18(3):158-165.
15. Italia KY, Jijina FJ, Merchant R, Panjwani S, Nadkarni AH, Sawant PM, Nair SB, Ghosh K, Colah RB. Response to hydroxyurea in beta thalassemia major and intermedia: experience in western India. *Clin Chim Acta* 2009;407(1-2):10-15.
16. Calzolari R, Pecoraro A, Borruso V, Troia A, Acuto S, Maggio A, Di Marzo R. Induction of gamma-globin gene transcription by hydroxycarbamide in primary erythroid cell cultures from Lepore patients. *Br J Haematol* 2008;141(5):720-727.
17. Watanapokasin R, Sanmund D, Winichagoon P, Muta K, Fucharoen S. Hydroxyurea responses and fetal hemoglobin induction in beta-thalassemia/HbE patients' peripheral blood erythroid cell culture. *Ann Hematol* 2006;85(3):164-169.
18. Watanapokasin Y, Chuncharunee S, Sanmund D, Kongnium W, Winichagoon P, Rodgers GP, Fucharoen S. In vivo and in vitro studies of fetal hemoglobin induction by hydroxyurea in beta-thalassemia/hemoglobin E patients. *Exp*

- Hematol 2005;33(12):1486-1492.
19. Fibach E, Burke LP, Schechter AN, Noguchi CT, Rodgers GP. Hydroxyurea increases fetal hemoglobin in cultured erythroid cells derived from normal individuals and patients with sickle cell anemia or beta-thalassemia. *Blood* 1993;81(6):1630-1635.
  20. Fucharoen S, Siritanaratkul N, Winichagoon P, Chowthaworn J, Siriboon W, Muangsup W, Chaicharoen S, Pool-sup N, Chindavijak B, Pootrakul P, Piankijagum A, Schechter AN, Rodgers GP. Hydroxyurea increases hemoglobin F levels and improves the effectiveness of erythropoiesis in beta-thalassemia/hemoglobin E disease. *Blood* 1996;87(3):887-892.
  21. Rigano P, Pecoraro A, Calzolari R, Troia A, Acuto S, Renda D, Pantalone GR, Maggio A, Di Marzo R. Desensitization to hydroxycarbamide following long-term treatment of thalassaemia intermedia as observed in vivo and in primary erythroid cultures from treated patients. *Br J Haematol* 2010;151(5):509-515.
  22. Zeng YT, Huang SZ, Ren ZR, Lu ZH, Zeng FY, Schechter AN, Rodgers GP. Hydroxyurea therapy in beta-thalassaemia intermedia: improvement in haematological parameters due to enhanced beta-globin synthesis. *Br J Haematol* 1995;90(3):557-563.
  23. Sauvage C, Rouyer-Fessard P, Beuzard Y. Improvement of mouse beta thalassaemia by hydroxyurea. *Br J Haematol* 1993;84(3):492-496.
  24. Singer ST, Vichinsky EP, Larkin S, Olivieri N, Sweeters N, Kuypers FA. Hydroxycarbamide-induced changes in E/ beta thalassemia red blood cells. *Am J Hematol* 2008;83(11):842-845.
  25. Musallam KM, Taher AT. Thrombosis in thalassemia: why are we so concerned? *Hemoglobin* 2011;35(5-6):503-510.
  26. Mtvarelidze Z, Kvezereli-Kopadze A, Kvezereli-Kopadze M, Mestiashvili I. Hematologic response to hydroxyurea therapy in children with beta-thalassemia major. *Georgian Med News* 2008;(156):91-94.
  27. Ehsani MA, Hedayati-Asl AA, Bagheri A, Zeinali S, Rashidi A. Hydroxyurea-induced hematological response in transfusion-independent beta-thalassemia intermedia: case series and review of literature. *Pediatr Hematol Oncol* 2009;26(8):560-565.
  28. Ware RE. How I use hydroxyurea to treat young patients with sickle cell anemia. *Blood* 2010;115(26):5300-5311.
  29. Sripichai O, Makarasara W, Munkongdee T, Kumkhaek C, Nuchprayong I, Chuansumrit A, Chuncharunee S, Chantrakoon N, Boonmongkol P, Winichagoon P, Fucharoen S. A scoring system for the classification of beta-thalassaemia/Hb E disease severity. *Am J Hematol* 2008;83(6):482-484.
  30. Amoozgar H, Farhani N, Khodadadi N, Karimi M, Cheriki S. Comparative study of pulmonary circulation and myocardial function in patients with beta-thalassemia intermedia with and without hydroxyurea, a case-control study. *Eur J Haematol* 2011;87(1):61-67.
  31. Karimi M, Borzouee M, Mehrabani A, Cohan N. Echocardiographic finding in beta-thalassemia intermedia and major: absence of pulmonary hypertension following hydroxyurea treatment in beta-thalassemia intermedia. *Eur J Haematol* 2009;82(3):213-218.
  32. Karimi M, Mohammadi F, Behmanesh F, Samani SM, Borzouee M, Amoozgar H, Haghpanah S. Effect of combination therapy of hydroxyurea with l-carnitine and magnesium chloride on hematologic parameters and cardiac function of patients with beta-thalassemia intermedia. *Eur J Haematol* 2010;84(1):52-58.
  33. Gamberini MR, Fortini M, De Sanctis V. Healing of leg ulcers with hydroxyurea in thalassaemia intermedia patients with associated endocrine complications. *Pediatr Endocrinol Rev* 2004;2 Suppl 2:319-322.
  34. Haidar R, Mhaidli H, Taher AT. Paraspinal extramedullary hematopoiesis in patients with thalassemia intermedia. *Eur Spine J* 2010;19(6):871-878.
  35. Taher AT, Musallam KM, Karimi M, El-Beshlawy A, Belhoul K, Daar S, Saned MS, El-Chafic AH, Fasulo MR, Cappellini MD. Overview on practices in thalassemia intermedia management aiming for lowering complication rates across a region of endemicity: the OPTIMAL CARE study. *Blood* 2010;115(10):1886-1892.
  36. Mancuso A, Maggio A, Renda D, Di Marzo R, Rigano P. Treatment with hydroxycarbamide for intermedia thalassaemia: decrease of efficacy in some patients during long-term follow up. *Br J Haematol* 2006;133(1):105-106.
  37. Bradai M, Pissard S, Abad MT, Dechartres A, Ribeil JA, Landais P, de Montalembert M. Decreased transfusion needs associated with hydroxyurea therapy in Algerian patients with thalassemia major or intermedia. *Transfusion* 2007;47(10):1830-1836.

38. Berthaut I, Guignedoux G, Kirsch-Noir F, de Larouziere V, Ravel C, Bachir D, Galacteros F, Ancel PY, Kunstmann JM, Levy L, Jouannet P, Girot R, Mandelbaum J. Influence of sickle cell disease and treatment with hydroxyurea on sperm parameters and fertility of human males. *Haematologica* 2008;93(7):988-993.
39. Olivieri NF, Saunthararajah Y, Thayalasuthan V, Kwiatkowski J, Ware RE, Kuypers FA, Kim HY, Trachtenberg FL, Vichinsky EP. A pilot study of subcutaneous decitabine in beta-thalassemia intermedia. *Blood* 2011;118(10):2708-2711.
40. Collins AF, Pearson HA, Giardina P, McDonagh KT, Brusilow SW, Dover GJ. Oral sodium phenylbutyrate therapy in homozygous beta thalassemia: a clinical trial. *Blood* 1995;85(1):43-49.
41. Domenica Cappellini M, Graziadei G, Ciceri L, Comino A, Bianchi P, Porcella A, Fiorelli G. Oral isobutyramide therapy in patients with thalassemia intermedia: results of a phase II open study. *Blood Cells Mol Dis* 2000;26(1):105-111.
42. Perrine SP, Ginder GD, Faller DV, Dover GH, Ikuta T, Witkowska HE, Cai SP, Vichinsky EP, Olivieri NF. A short-term trial of butyrate to stimulate fetal-globin-gene expression in the beta-globin disorders. *N Engl J Med* 1993;328(2):81-86.
43. Perrine SP, Olivieri NF, Faller DV, Vichinsky EP, Dover GJ, Ginder GD. Butyrate derivatives. New agents for stimulating fetal globin production in the beta-globin disorders. *Am J Pediatr Hematol Oncol* 1994;16(1):67-71.
44. Sher GD, Ginder GD, Little J, Yang S, Dover GJ, Olivieri NF. Extended therapy with intravenous arginine butyrate in patients with beta-hemoglobinopathies. *N Engl J Med* 1995;332(24):1606-1610.
45. Singer ST, Vichinsky EP, Sweeters N, Rachmilewitz E. Darbepoetin alfa for the treatment of anaemia in alpha- or beta- thalassaemia intermedia syndromes. *Br J Haematol* 2011;154(2):281-284.
46. Loukopoulos D, Voskaridou E, Stamoulakatou A, Papassotiriou Y, Kalotychoy V, Loutradi A, Cozma G, Tsiarta H, Pavlides N. Hydroxyurea therapy in thalassemia. *Ann N Y Acad Sci* 1998;850:120-128.
47. Singer ST, Kuypers FA, Olivieri NF, Weatherall DJ, Mignacca R, Coates TD, Davies S, Sweeters N, Vichinsky EP. Fetal haemoglobin augmentation in E/beta(0) thalassaemia: clinical and haematological outcome. *Br J Haematol* 2005;131(3):378-388.



# CHAPTER 05

---

## IRON OVERLOAD AND CHELATION THERAPY

---

### ILLUSTRATIVE CASE

A 21-year-old man of Middle Eastern origin was diagnosed with  $\beta$ -thalassemia intermedia at 3 years of age, after presenting with pallor, mild anemia (total hemoglobin level 10.5 g/dl), and splenomegaly. He was transfused once at 7 years of age prior to splenectomy. He had migrated to Italy at the age of 18 to complete his studies. He presented to an outpatient clinic in his neighborhood for a regular check-up. His total hemoglobin level was 9.8 g/dl. Among the laboratory work-up, his serum ferritin level appeared to be 870 ng/ml. His primary care physician advised him to refer to a nearby thalassemia center to do further testing for iron overload. Although initially hesitant in view of his serum ferritin level being  $<1000$  ng/ml and his almost-negative transfusion history, he eventually presented to a specialized thalassemia care center and had further assessment of iron overload status through T2\* magnetic resonance imaging of the liver and heart. His liver iron concentration was 5.8 mg Fe/g dry weight (normal  $<1.8$  mg Fe/g dry weight) and his cardiac T2\* was 36.5 ms (normal  $<20$  ms). The patient was started on subcutaneous deferoxamine therapy. After 6 months, the patient was re-evaluated using liver T2\* magnetic resonance imaging and his liver iron concentration remained at 6 mg Fe/g dry weight. He admitted he was skipping most of his doses because the idea of carrying a pump around at college created major discomfort. Patient was started on deferasirox 10 mg/kg/day. His liver iron concentration after 12 months from starting deferasirox dropped from 6 to 4.2 mg Fe/g dry weight. His serum ferritin level was 480 ng/ml. Patient did not experience any adverse events.

### CONTEXT AND EVIDENCE

#### **MECHANISM AND CONSEQUENCES OF IRON OVERLOAD IN NTD**

In NTD, ineffective erythropoiesis leads to inappropriately low hepcidin levels and increased intestinal iron absorption [1-2]. Proposed regulators of hepcidin production include twisted gastrulation factor-1 [3], hypoxia inducible transcription factors [4], transmembrane protease serine-6 [5-6], and arguably growth differentiation factor-15 [7-10]. Regardless of the signaling mechanism, the end result is suppression of hepcidin levels, increased intestinal iron absorption, and increased release of recycled iron from the reticuloendothelial system [11]. This in turn leads to depletion of macrophage iron, relatively lower levels of serum ferritin (than what would be seen in transfusion-dependent  $\beta$ -thalassemia intermedia patients), and preferential portal and hepatocyte iron loading (increased liver iron concentration) [12], with subsequent release into the circulation of free iron species that can cause target-organ damage [13]. Aside

from this primary source, NTDT can eventually accumulate a minor fraction of this iron overload from occasional or more frequent transfusions which may be indicated as illustrated in Chapter 2. The mechanism of iron overload in NTDT patients is illustrated in Figure 5-1 [14].

**Figure 5-1:** Mechanism of iron overload in NTDT. TWGF-1, twisted gastrulation factor-1; HIFs, hypoxia inducible transcription factors; TMPRSS6, transmembrane protease, serine 6; GDF-15, growth differentiation factor-15. Reproduced with permission from reference [14].

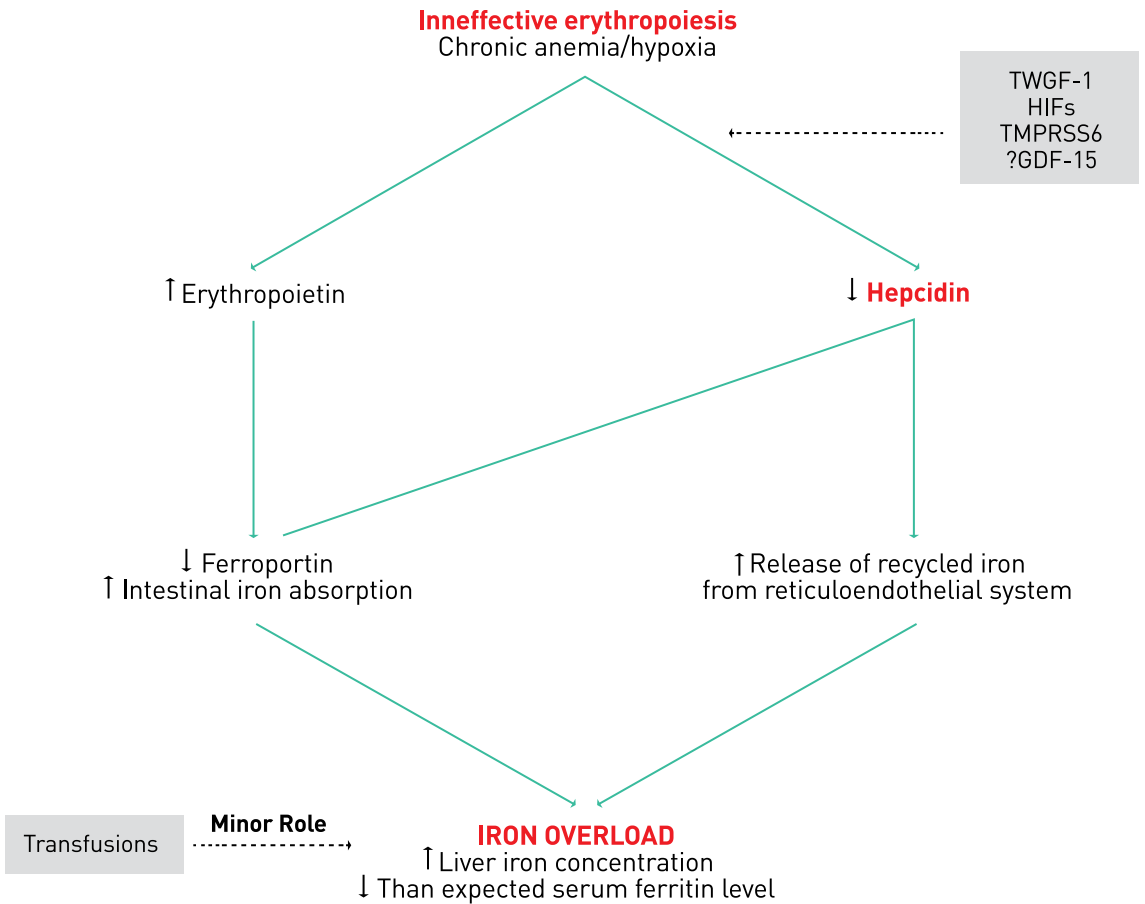

The accumulation of iron from intestinal absorption in NTDT patients is slower than that observed in transfusional siderosis and may reach 3-4 mg/day or as much as 1,000 mg/year [15]. A mean annual increase in liver iron concentration of  $0.38 \pm 0.49$  mg Fe/g dry weight was observed in a recent trial including NTDT patients [16]. Nonetheless, iron overload in NTDT patients is a cumulative process as evident from studies documenting positive correlations between iron overload indices and advancing age [13, 17-20]. Thus, a considerable proportion of NTDT patients eventually accumulate iron to liver iron concentration thresholds of clinical significance [12, 16, 19, 21-23], and can start experiencing iron-related morbidity beyond 10 years of age [15, 17]. Of note, evidence suggests that patients with deletional hemoglobin H disease accumulate iron much more slowly than other NTDT patients and considerable iron overload or related morbidity may only start beyond 15 years of age [19, 24-25]. Although cardiac siderosis is a major cause of morbidity and mortality and a key factor in management decisions in patients with transfusion-dependent  $\beta$ -thalassemia major, it does not seem to be a major concern in NTDT patients, even those with considerably elevated total body iron [26-29]. However, an association between iron loading evident from longitudinal elevations in serum ferritin level and worsening of hepatic fibrosis in non-chelated patients with NTDT has been recently confirmed [30]. Reports documenting the occurrence of hepatocellular carcinoma in hepatitis-negative patients with NTDT and iron overload also continue to emerge [31-35]. Moreover, in a recent study of 168 non-chelated patients with NTDT, higher liver iron concentration values on magnetic resonance imaging were associated with a significantly increased risk of developing thrombosis, pulmonary hypertension, hypothyroidism, hypogonadism, and osteoporosis [22]. Liver iron concentration levels  $\geq 5$  mg Fe/g dry weight were associated with a considerable morbidity risk increase [36]. A more recent longitudinal follow-up over a 10-year period confirmed these findings, and a serum ferritin level of  $\geq 800$  ng/ml was the threshold after which all patients became at risk of developing morbidity [37]. An association between iron overload and renal tubular dysfunction as evident from proteinuria has also been recently reported in NTDT patients [38]. Recent studies have also documented a high prevalence of silent brain infarction, large cerebral vessel disease, and decreased neuronal function primarily in NTDT patients; and such findings were more prevalent in patients with iron overload [39-41]. Collectively, these observations clearly demonstrate that iron overload in NTDT patients should be promptly diagnosed and managed to prevent the occurrence of serious clinical morbidities.

### **ASSESSMENT OF IRON OVERLOAD IN NTDT**

The same modalities available for the assessment of iron overload in transfusion-dependent  $\beta$ -thalassemia major patients have been used in NTDT studies. Assessment of liver iron concentration remains the gold standard for quantification of total body iron [42]. Liver iron concentration in NTDT patients has been measured directly by needle biopsy [12]; however, several risks are associated with the procedure. The most common adverse event with liver biopsy is pain at the needle site. More serious complications can include hemorrhage or sepsis, although these are rare [43]. Moreover, liver iron accumulation has been shown to be uneven in

cirrhotic patients, resulting in a risk of sampling error [44-46]. Furthermore, different tissue processing methods can produce variable liver iron concentration measurements [47]. [23]; however, there is limited availability of this technology worldwide. Studies evaluating liver iron concentration in NTDT patients using magnetic resonance imaging are numerous [15]. Magnetic resonance imaging using either R2 (1/T2) or R2\* (1/T2\*) pulse sequences are reliable, internationally reproducible, and non-invasive methods for assessing liver iron concentration, and have been validated against liver biopsy [48-55]. The upper limit to reliably estimate liver iron concentration by magnetic resonance imaging is approximately 30–40 mg Fe/g dry weight, depending on the scanner specifications [49]. Of note, the T2\* technique was originally developed to estimate myocardial iron but the first description of the method also demonstrated a clear relationship between liver T2\* and liver iron concentration measured by biopsy [56]. However, it was later evident that the original T2\* method underestimated liver iron concentration by a factor of about two-fold, and a new calibration showing acceptable linearity and reproducibility over a liver iron concentration range up to 30 mg Fe/g dry weight was demonstrated [57]. Devices that estimate the magnetic susceptibility can also be used to quantify liver iron concentration non-invasively. The superconducting quantum imaging device and the magnetic iron detector are such devices [23]. However, their use is usually limited by availability. In addition, superconducting quantum imaging device is not particularly accurate for measurements of liver iron concentration ranging between 3 and 10 mg Fe/g dry weight. Newer devices, such as the room-temperature magnetic iron detector offer promise for low-cost, non-invasive quantification of liver iron concentration in the future. Cardiac siderosis is measured using T2\* magnetic resonance imaging, and the technique is now validated as a true measure of cardiac iron, correlating with chemical measurement on post-mortem cardiac biopsies [58]. However, as previously mentioned current evidence suggests that patients with NTDT are less likely to show iron deposits in the heart along any liver iron concentration value [26-29].

In resource-poor countries, serum ferritin measurement may be the only method available for the assessment of iron overload. Observational studies continue to confirm a positive correlation between serum ferritin level and liver iron concentration in NTDT patients [16, 18-19, 23]; however, the ratio of serum ferritin to liver iron concentration is lower relative to patients with transfusion-dependent  $\beta$ -thalassemia major [12, 18, 23, 27]. Thus, spot measurements of serum ferritin level may underestimate iron overload and delay therapy in patients with NTDT if they are to be interpreted like with transfusion-dependent  $\beta$ -thalassemia major patients [14-15] [for e.g., the projected liver iron concentration from a serum ferritin level of 1000 ng/ml would be approximately 9 compared to 15 in a transfusion-dependent  $\beta$ -thalassemia major vs. a transfusion-independent  $\beta$ -thalassemia intermedia patient, respectively [18]]. Data on the use of other iron overload indices, such as transferrin saturation or non-transferrin-bound iron in NTDT patients are still limited [15].



## TREATMENT OF IRON OVERLOAD IN NTD

Phlebotomy is not an option in NTD considering that the disease is already complicated with anemia. Some simple measures may be of benefit, like tea consumption which decreases iron absorption and has antioxidant properties [59-60]. However, iron chelation therapy is an inevitable option in iron overloaded patients with NTD. As iron overload has been an 'overlook' condition in NTD in the past, only few, mostly small, studies determined the efficacy and safety of iron chelation therapy in NTD patients. An overview of previous studies investigating iron chelation therapy in patients with NTD is shown in Table 5-1 [61].

**Table 5-1:** Studies evaluating iron chelation therapy in NTD patients. Reproduced with permission from reference [61].

Study	Disease Type	Drug Investigated	N (patient ages, years)	Description		Results
				Type of study	Study objectives	
<b>Deferasirox</b>						
Taher 2012 [16]	NTD	Deferasirox (starting dose 5 or 10 mg/kg/day)	166 (≥10)	Prospective, randomized, double-blind, placebo-controlled trial	Efficacy (measured by change in LIC and SF) and safety of deferasirox over 52 weeks in iron overloaded patients with NTD	Significant <sup>†</sup> decrease in both LIC and SF after 12 months, compared to placebo
Ladis 2010 [62]	β-TI	Deferasirox (starting dose 10 or 20 mg/kg/day)	11 (25-40)	Prospective, single-arm, open-label trial	Efficacy (measured by changes in hepatic and cardiac iron, and SF) and safety of deferasirox to 24 months	Significant <sup>†</sup> decrease from baseline in LIC and SF after 12 and 24 months
Voskaridou 2010 [63]	β-TI	Deferasirox (starting dose 10 or 20 mg/kg/day)	11 (28-53)	Prospective, single-arm, open-label trial	Efficacy and safety of deferasirox in sporadically transfused, iron overloaded patients with β-TI over 12 months	Significant <sup>†</sup> improvement in both liver T2* and mean SF after 12 months
<b>Deferiprone</b>						
Akrawinthewong 2011 [64]	Hb E/β-thal	Deferiprone (starting dose 50 mg/kg/day)	30 (18-50)	Prospective, single-arm, open-label trial	Efficacy of deferiprone in reducing possibility of cardiac complications over 1 year in Hb E/β-thal patients receiving intermittent transfusions	Significant <sup>†</sup> decrease in mean pulmonary arterial pressure and pulmonary vascular resistance and significant <sup>†</sup> decrease in SF after 1 year
Chan 2006 [65]	Hb H disease	Deferiprone (starting dose 50 mg/kg/day)	17 (29-76)	Prospective, control-matched, open-label trial	Efficacy and toxicity of deferiprone in Hb H patients with gross iron overload over 18 months, compared with age- and Hb H genotype-matched controls without iron overload	Significant <sup>†</sup> reduction in SF after 6 and 18 months
Pootrakul 2003 [66]	Hb E/β-thal or β-TI	Deferiprone (starting dose 25 or 50 mg/kg/day)	9 (20-48)	Prospective, single-arm, open-label trial	Efficacy and toxicity of deferiprone over 17-86 weeks	Significant <sup>†</sup> decreases in SF, LIC, red cell membrane iron and NTBI; reduced

Study	Disease Type	Description				Results
		Drug Investigated	N (patient ages, years)	Type of study	Study objectives	
						transfusion requirements in four patients
Rombos 2000 [67]	β-TI	Deferiprone (75 mg/kg/day)	3 (>18)	Prospective, single-arm, open-label trial	Efficacy (change in SF and urinary iron excretion) and safety of deferiprone over 2 years	Decline in SF in all patients within 6 months and was maintained over 24 months; arthropathy and agranulocytosis were not observed
Olivieri 1992 [68]	β-TI	Deferiprone (75 mg/kg/day)	1 (29)	Case study	Change in iron status of a 29-year-old man with deferiprone treatment over 9 months	Decrease in SF from 2174 ng/ml to 251 ng/ml after 6 months; Decrease in LIC from 14.6 mg Fe/g dw to 1.9 mg Fe/g dw after 9 months
<b>Deferoxamine</b>						
Pippard 1988 [69]	β-TI	Deferoxamine (150 mg/kg over 24 hours)	4 (18–27)	Prospective, placebo-controlled crossover trial	Effect of deferoxamine on iron balance in β-TI patients with positive iron balance	All patients achieved negative iron balance after a 6 days of deferoxamine treatment
Cossu P 1981 [70]	β-TI	Deferoxamine (3 days each of 20, 40, 60, 80 and 100 mg/kg/day)	10 (1.2–17.3)	Prospective, single-arm open-label trial	Urinary iron excretion over 24 hours and change in SF over 6 months	Significant <sup>†</sup> increases in urinary iron excretion; non-significant decreases in SF

<sup>†</sup>p<0.05; Hb, hemoglobin; SF, serum ferritin; LIC, liver iron concentration; dw, dry weight; β-thal, β-thalassemia; β-TI, β-thalassemia intermedia.

Subcutaneous deferoxamine therapy was the first iron chelator to be studied in NTDT patients since 1980s [69-70]. Both studies, although with a very small number (total of 14) of patients, demonstrated that deferoxamine could generate significant urinary iron excretion in the majority of enrolled patients (mainly β-thalassemia intermedia). However due to a limitation of iron overload evaluation, in particular tissue iron monitoring, and a short study duration, an appropriate chelation regimen with optimal dosage, duration, and administration interval to achieve clinical efficacy of deferoxamine on iron overload in NTDT remained unclear. Moreover, due to the cumbersome subcutaneous administration of deferoxamine together with pain and inconvenience, it might be difficult for NTDT patients in whom iron overload has been treated as a 'silent' but 'morbid' condition to accept and comply for such chelation regimen. Indeed, recent data from studies of deferasirox in patients with NTDT [62-63], noted that recruited patients have not been successfully treated previously with deferoxamine due to poor compliance (sporadic use). Thus, there could be a challenge for deferoxamine therapy to be evaluated in clinical

trials and data to be translated into real clinical practice for patients with NTDT. Therefore, the use of oral iron chelators for iron overload management in NTDT patients seemed to be logistically advantageous to deferoxamine and considered more preferable for adoption in the clinics.

Previous investigational studies have shown reduction in serum ferritin level in transfusion-independent hemoglobin E/ $\beta$ -thalassemia patients using the oral iron chelator deferiprone (total 39 patients) [64, 66]. However, only nine patients were demonstrated to reduce liver iron concentration by direct liver biopsy [66]. Interestingly, removal of iron hemichrome from erythrocyte cell membranes and an increase in erythropoietin production was noted in some patients. These might be associated with prolongation of red blood cell survival and improvement of ineffective erythropoiesis, respectively, resulting in reduction of transfusion requirement in some patients during the course of the study [66]. Only four patients with  $\beta$ -thalassemia intermedia have been previously treated with deferiprone and showed reduction in iron overload indices [67-68]. There has been only one study of iron chelation using deferiprone in 17 patients with hemoglobin H disease [65]. A significant reduction of serum ferritin was observed from 6 months of deferiprone therapy (starting with 50 and increased up to 75 mg/kg/day in the majority of patients) and throughout the study period (up to 24 months). However, interpretation of the efficacy of deferiprone on liver iron removal from this study remains difficult considering the nature of the assessment technique (magnetic resonance T1 and T2-signal intensity ratio) and the control group (age and genotype-matched patients). In all clinical studies of deferiprone on iron overload in NTDT to date, none experienced agranulocytosis or severe neutropenia. The medication was well-tolerated in the majority of patients with the main drug related adverse events being gastrointestinal symptoms, nausea, vomiting, increased or decreased appetites, and joint pain or arthralgia. One splenectomized Thai hemoglobin E/ $\beta$ -thalassemia patient died during the study period from inter-current infection [66].

Promising results with the oral iron chelator deferasirox in small studies recruiting NTDT patients ( $\beta$ -thalassemia intermedia) were observed [62-63]. More recently, data from the largest and first randomized clinical trial of iron chelation therapy in 166 patients with NTDT became available (THALASSA) [16]. The trial showed that deferasirox therapy results in significant reduction of liver iron concentration compared with placebo following 12 months of therapy in patients  $\geq 10$  years of age and a baseline liver iron concentration  $\geq 5$  mg Fe/g dry weight. Liver iron concentration decreased by a mean of  $2.33 \pm 0.70$  and  $4.18 \pm 0.69$  mg Fe/g dry weight in patients receiving starting doses of 5 mg/kg/day and 10 mg/kg/day, respectively. Doses were doubled at 24 weeks for patients with liver iron concentration  $> 7$  mg Fe/g dry weight and  $< 15\%$  reduction from baseline; and were suspended when liver iron concentration was  $< 3$  mg Fe/g dry weight at any visit. The frequency of adverse events in patients receiving deferasirox was similar to placebo. The most common drug-related adverse events were nausea (6.6%), rash (4.8%), and diarrhea (3.6%) [16]. Data from this trial also confirmed that response is observed

across various NTDT ( $\beta$ -thalassemia intermedia, hemoglobin E/ $\beta$ -thalassemia, hemoglobin H disease) [71] and is maintained over 24 months of therapy [72]. Considering that liver iron concentration measurement may not always be available, the study also established serum ferritin thresholds that best predict liver iron concentration values used to initiate or suspend therapy (initiation: serum ferritin of 800 ng/ml corresponds to a liver iron concentration of 5 mg Fe/g dry weight and suspension: serum ferritin of 300 ng/ml corresponds to a liver iron concentration of 3 mg Fe/g dry weight) [73]. On January 23rd 2013, deferasirox received the US Food and Drug Administration approval as first-line and only approved therapy for the management of iron overload in NTDT patients 10 years and older. Deferasirox had also received the European Medicines Agency approval on November 16th 2012 for the treatment of chronic iron overload requiring chelation therapy when deferoxamine therapy is contraindicated or inadequate in patients aged 10 years and older with NTDT syndromes. It should be noted, however, that deferasirox remains the only iron chelator 'specifically' approved for NTDT patients. The deferoxamine label in most European countries allows for its use in NTDT patients, although this was not based on any specific clinical studies from NTDT patient populations.

Thus, safe and effective chelation therapy is now available for NTDT patients  $\geq 10$  years, which is the age at which iron-related morbidity starts to be of concern [17]; as well as for patients with a liver iron concentration  $\geq 5$  mg Fe/g dry weight or serum ferritin  $\geq 800$  ng/ml, which again represent thresholds after which the risk of serious iron-related morbidity is increased [22, 37]. The latter remains essential since data on the ideal serum ferritin of liver iron concentration thresholds for initiation and tailoring of chelation therapy in NTDT cannot be extrapolated from transfusion-dependent  $\beta$ -thalassemia major patients (e.g., the serum ferritin of 1000 and 2500 ng/ml or the liver iron concentration of 7 and 15 mg Fe/g dry weight), as these were established using cardiac endpoints irrelevant in NTDT patients and also considering the aforementioned discrepancy in serum ferritin interpretation for the two patient groups [14]. A beneficial effect of iron chelation therapy in reducing clinical morbidity risk in patients with NTDT is also suggested by observational studies and further long-term studies in this direction are awaited [30, 74].

The search for more novel modalities to combat iron overload in NTDT patients is ongoing. Studies on mouse models mimicking human NTDT (exhibiting non-transfusion dependent anemia, aberrant erythrocyte morphology, hepatosplenomegaly, and iron overload) not only suggested a potential role for hepcidin and transferrin therapy to decrease iron overload but also showed beneficial effects on ineffective erythropoiesis [75-76]. Human studies evaluating the role of such modalities, alone or in combination with iron chelators, are anticipated. Reducing transmembrane protease serine-6 has also been shown to ameliorate iron overload and  $\beta$ -thalassemia in mice [77].

---

## PRACTICAL RECOMMENDATIONS

- All patients with NTD  $\geq 10$  years of age should be frequently assessed for iron overload status (an age threshold of  $\geq 15$  years may be used in patients with deletional hemoglobin H disease)
- Assessment of iron overload status in NTD patients should be done through liver iron concentration measurement:
  - > Magnetic resonance evaluation is recommended
  - > Other liver iron concentration measurement techniques may be used when magnetic resonance imaging is unavailable
  - > Assessment should be done at 1-2 year intervals
  - > Concomitant serial measurement of serum ferritin levels every 3 months is recommended
  - > Serum ferritin levels should be considered the primary index of iron overload status when liver iron concentration measurement is unavailable
  - > The use of other conventional or experimental iron studies as well as clinical indicators of the severity of ineffective erythropoiesis may be used to support interpretation of serum ferritin level when it is the only index of iron overload status
  - > The use of cardiac T2\* magnetic resonance imaging in NTD patients cannot be widely recommended. It may be considered in elderly patients with severe iron overload or as clinically indicated
- Iron chelation therapy with deferasirox should be initiated in NTD patients  $\geq 10$  years of age if:
  - > Liver iron concentration reaches  $\geq 5$  mg Fe/g dry weight (OR serum ferritin level reaches  $\geq 800$  mg Fe/g dry weight when liver iron concentration measurement is unavailable). Liver iron concentration supersedes serum ferritin level when both measurements are available
- Deferasirox therapy should be administered as follows:
  - > Starting dose: 10 mg/kg/day
  - > Iron overload status monitoring: liver iron concentration after 6 months of initiation then every 6-12 months thereafter AND serum ferritin level every 3 months
  - > Dose escalation to 20 mg/kg/day should be considered in patients with liver iron concentration  $> 7$  mg Fe/g dry weight (OR serum ferritin level 1500-2000 ng/ml if liver iron concentration measurement is unavailable) after 6 months AND showing  $< 15\%$  reduction in baseline values. Liver iron concentration supersedes serum ferritin level when both measurements are available
  - > Deferasirox therapy should be discontinued when patients reach a liver iron concentration value of 3 mg Fe/g dry weight (OR serum ferritin level 300 ng/ml if liver iron concentration measurement is unavailable). Liver iron concentration supersedes serum ferritin level when both measurements are available

- > Safety considerations, monitoring, and related dose modifications should follow standard guidelines used in patients with transfusion-dependent  $\beta$ -thalassemia major
- > Compliance should be closely monitored
- Figure 5-2 illustrates an iron overload assessment and management algorithm for NTDT patients in accordance with the above recommendations
- The use of other iron chelators cannot be recommended until larger, randomized studies are available
- Tea consumption should be encouraged in NTDT patients, as it may have some benefit in decreasing iron absorption from the gut
- Patients with NTDT who require frequent blood transfusions for sustained durations of time should be managed for iron overload similar to patients with transfusion-dependent  $\beta$ -thalassemia major

**Figure 5-2:** Iron overload assessment and management algorithm for patients with NTD. SF, serum ferritin level in ng/ml; LIC, liver iron concentration in mg Fe/g dry weight; DFX, deferasirox. Liver iron concentration supersedes serum ferritin level when both measurements are available.

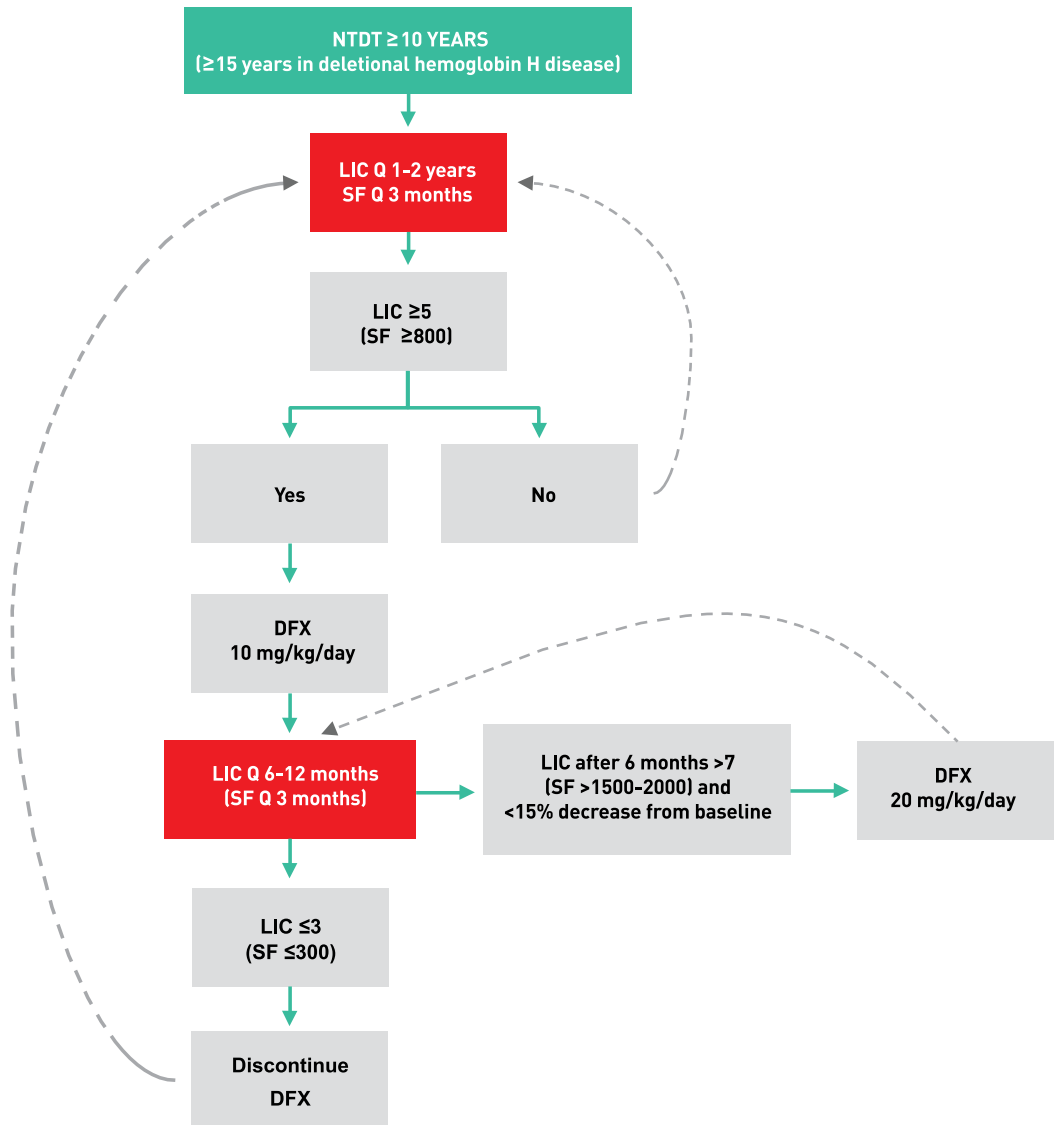

## REFERENCES

1. Gardenghi S, Marongiu MF, Ramos P, Guy E, Breda L, Chadburn A, Liu Y, Amariglio N, Rechavi G, Rachmilewitz EA, Breuer W, Cabantchik ZI, Wrighting DM, Andrews NC, de Sousa M, Giardina PJ, Grady RW, Rivella S. Ineffective erythropoiesis in beta-thalassemia is characterized by increased iron absorption mediated by down-regulation of hepcidin and up-regulation of ferroportin. *Blood* 2007;109(11):5027-5035.
2. Ginzburg Y, Rivella S. beta-thalassemia: a model for elucidating the dynamic regulation of ineffective erythropoiesis and iron metabolism. *Blood* 2011;118(16):4321-4330.
3. Tanno T, Porayette P, Sripichai O, Noh SJ, Byrnes C, Bhupatiraju A, Lee YT, Goodnough JB, Harandi O, Ganz T, Paulson RF, Miller JL. Identification of TWSG1 as a second novel erythroid regulator of hepcidin expression in murine and human cells. *Blood* 2009;114(1):181-186.
4. Nicolas G, Chauvet C, Viatte L, Danan JL, Bigard X, Devaux I, Beaumont C, Kahn A, Vaulont S. The gene encoding the iron regulatory peptide hepcidin is regulated by anemia, hypoxia, and inflammation. *J Clin Invest* 2002;110(7):1037-1044.
5. Nai A, Pagani A, Mandelli G, Lidonnici MR, Silvestri L, Ferrari G, Camaschella C. Deletion of *Tmprss6* attenuates the phenotype in a mouse model of beta-thalassemia. *Blood* 2012;119(21):5021-5029.
6. Parrow NL, Gardenghi S, Ramos P, Casu C, Grady RW, Anderson ER, Shah YM, Li H, Ginzburg YZ, Fleming RE, Rivella S. Decreased hepcidin expression in murine beta-thalassemia is associated with suppression of *Bmp/Smad* signaling. *Blood* 2012;119(13):3187-3189.
7. Musallam KM, Taher AT, Duca L, Cesaretti C, Halawi R, Cappellini MD. Levels of growth differentiation factor-15 are high and correlate with clinical severity in transfusion-independent patients with beta thalassemia intermedia. *Blood Cells Mol Dis* 2011;47(4):232-234.
8. Tanno T, Bhanu NV, Oneal PA, Goh SH, Staker P, Lee YT, Moroney JW, Reed CH, Luban NL, Wang RH, Eling TE, Childs R, Ganz T, Leitman SF, Fucharoen S, Miller JL. High levels of GDF15 in thalassemia suppress expression of the iron regulatory protein hepcidin. *Nat Med* 2007;13(9):1096-1101.
9. Tanno T, Rabel A, Lee YT, Yau YY, Leitman SF, Miller JL. Expression of growth differentiation factor 15 is not elevated in individuals with iron deficiency secondary to volunteer blood donation. *Transfusion* 2010;50(7):1532-1535.
10. Casanovas G, Spasic MV, Casu C, Rivella S, Strelau J, Unsicker K, Muckenthaler MU. The murine growth differentiation factor 15 is not essential for systemic iron homeostasis in phlebotomized mice. *Haematologica* 2013;98(3):444-447.
11. Rivella S. The role of ineffective erythropoiesis in non-transfusion-dependent thalassemia. *Blood Rev* 2012;26 Suppl 1:S12-15.
12. Origa R, Galanello R, Ganz T, Giagu N, Maccioni L, Faa G, Nemeth E. Liver iron concentrations and urinary hepcidin in beta-thalassemia. *Haematologica* 2007;92(5):583-588.
13. Taher A, Musallam KM, El Rassi F, Duca L, Inati A, Koussa S, Cappellini MD. Levels of non-transferrin-bound iron as an index of iron overload in patients with thalassaemia intermedia. *Br J Haematol* 2009;146(5):569-572.
14. Musallam KM, Cappellini MD, Taher AT. Iron overload in beta-thalassemia intermedia: an emerging concern. *Curr Opin Hematol* 2013.
15. Musallam KM, Cappellini MD, Wood JC, Taher AT. Iron overload in non-transfusion-dependent thalassemia: a clinical perspective. *Blood Rev* 2012;26 Suppl 1:S16-19.
16. Taher AT, Porter J, Viprakasit V, Kattamis A, Chuncharunee S, Sutcharitchan P, Siritanaratkul N, Galanello R, Karakas Z, Lawniczek T, Ros J, Zhang Y, Habr D, Cappellini MD. Deferasirox reduces iron overload significantly in nontransfusion-dependent thalassemia: 1-year results from a prospective, randomized, double-blind, placebo-controlled study. *Blood* 2012;120(5):970-977.
17. Taher AT, Musallam KM, El-Beshlawy A, Karimi M, Daar S, Belhouk K, Saned MS, Graziadei G, Cappellini MD. Age-related complications in treatment-naive patients with thalassaemia intermedia. *Br J Haematol* 2010;150(4):486-489.
18. Taher A, El Rassi F, Isma'eel H, Koussa S, Inati A, Cappellini MD. Correlation of liver iron concentration deter-



- mined by R2 magnetic resonance imaging with serum ferritin in patients with thalassemia intermedia. *Haematologica* 2008;93(10):1584-1586.
19. Lal A, Goldrich ML, Haines DA, Azimi M, Singer ST, Vichinsky EP. Heterogeneity of hemoglobin H disease in childhood. *N Engl J Med* 2011;364(8):710-718.
  20. Chen FE, Ooi C, Ha SY, Cheung BM, Todd D, Liang R, Chan TK, Chan V. Genetic and clinical features of hemoglobin H disease in Chinese patients. *N Engl J Med* 2000;343(8):544-550.
  21. Olivieri NF, De Silva S, Premawardena A, Sharma S, Viens AM, Taylor CM, Brittenham GM, Weatherall DJ. Iron overload and iron-chelating therapy in hemoglobin E-beta thalassemia. *J Pediatr Hematol Oncol* 2000;22(6):593-597.
  22. Musallam KM, Cappellini MD, Wood JC, Motta I, Graziadei G, Tamim H, Taher AT. Elevated liver iron concentration is a marker of increased morbidity in patients with beta thalassemia intermedia. *Haematologica* 2011;96(11):1605-1612.
  23. Pakbaz Z, Fischer R, Fung E, Nielsen P, Harmatz P, Vichinsky E. Serum ferritin underestimates liver iron concentration in transfusion independent thalassemia patients as compared to regularly transfused thalassemia and sickle cell patients. *Pediatr Blood Cancer* 2007;49(3):329-332.
  24. Tso SC, Loh TT, Todd D. Iron overload in patients with haemoglobin H disease. *Scand J Haematol* 1984;32(4):391-394.
  25. Laosombat V, Viprakasit V, Chotsampancharoen T, Wongchanchailert M, Khodchawan S, Chinchang W, Sattayasevana B. Clinical features and molecular analysis in Thai patients with HbH disease. *Ann Hematol* 2009;88(12):1185-1192.
  26. Origa R, Barella S, Argiolas GM, Bina P, Agus A, Galanello R. No evidence of cardiac iron in 20 never- or minimally-transfused patients with thalassemia intermedia. *Haematologica* 2008;93(7):1095-1096.
  27. Taher AT, Musallam KM, Wood JC, Cappellini MD. Magnetic resonance evaluation of hepatic and myocardial iron deposition in transfusion-independent thalassemia intermedia compared to regularly transfused thalassemia major patients. *Am J Hematol* 2010;85(4):288-290.
  28. Roghi A, Cappellini MD, Wood JC, Musallam KM, Patrizia P, Fasulo MR, Cesaretti C, Taher AT. Absence of cardiac siderosis despite hepatic iron overload in Italian patients with thalassemia intermedia: an MRI T2\* study. *Ann Hematol* 2010;89(6):585-589.
  29. Mavrogeni S, Gotsis E, Ladis V, Berdousis E, Verganelakis D, Toulas P, Cokkinos DV. Magnetic resonance evaluation of liver and myocardial iron deposition in thalassemia intermedia and b-thalassemia major. *Int J Cardiovasc Imaging* 2008;24(8):849-854.
  30. Musallam KM, Motta I, Salvatori M, Fraquelli M, Marcon A, Taher AT, Cappellini MD. Longitudinal changes in serum ferritin levels correlate with measures of hepatic stiffness in transfusion-independent patients with beta-thalassemia intermedia. *Blood Cells Mol Dis* 2012;49(3-4):136-139.
  31. Maakaron JE, Cappellini MD, Graziadei G, Ayache JB, Taher AT. Hepatocellular carcinoma in hepatitis-negative patients with thalassemia intermedia: a closer look at the role of siderosis. *Ann Hepatol* 2013;12(1):142-146.
  32. Restivo Pantalone G, Renda D, Valenza F, D'Amato F, Vitrano A, Cassara F, Rigano P, Di Salvo V, Giangreco A, Bevacqua E, Maggio A. Hepatocellular carcinoma in patients with thalassaemia syndromes: clinical characteristics and outcome in a long term single centre experience. *Br J Haematol* 2010;150(2):245-247.
  33. Borgna-Pignatti C, Vergine G, Lombardo T, Cappellini MD, Cianciulli P, Maggio A, Renda D, Lai ME, Mandas A, Forni G, Piga A, Bisconte MG. Hepatocellular carcinoma in the thalassaemia syndromes. *Br J Haematol* 2004;124(1):114-117.
  34. Mancuso A. Hepatocellular carcinoma in thalassemia: A critical review. *World J Hepatol* 2010;2(5):171-174.
  35. Maakaron JE, Musallam KM, Ayache JB, Jabbour M, Tawil AN, Taher AT. A liver mass in an iron-overloaded thalassaemia intermedia patient. *Br J Haematol* 2013;161(1):1.
  36. Musallam KM, Cappellini MD, Taher AT. Evaluation of the 5mg/g liver iron concentration threshold and its association with morbidity in patients with beta-thalassemia intermedia. *Blood Cells Mol Dis* 2013.
  37. Musallam KM, Cappellini MD, Daar S, Karimi M, El-Beshlawy A, Taher AT. Serum ferritin levels and morbidity in B-thalassemia intermedia: a 10-year cohort study [abstract]. *Blood* 2012;120(21):1021.

38. Ziyadeh FN, Musallam KM, Mallat NS, Mallat S, Jaber F, Mohamed AA, Koussa S, Taher AT. Glomerular Hyperfiltration and Proteinuria in Transfusion-Independent Patients with beta-Thalassemia Intermedia. *Nephron Clin Pract* 2012;121(3-4):c136-c143.
39. Musallam KM, Taher AT, Karimi M, Rachmilewitz EA. Cerebral infarction in beta-thalassemia intermedia: breaking the silence. *Thromb Res* 2012;130(5):695-702.
40. Musallam KM, Beydoun A, Hourani R, Nasreddine W, Raad R, Koussa S, Taher AT. Brain magnetic resonance angiography in splenectomized adults with beta-thalassemia intermedia. *Eur J Haematol* 2011;87(6):539-546.
41. Musallam KM, Nasreddine W, Beydoun A, Hourani R, Hankir A, Koussa S, Haidar M, Taher AT. Brain positron emission tomography in splenectomized adults with beta-thalassemia intermedia: uncovering yet another covert abnormality. *Ann Hematol* 2012;91(2):235-241.
42. Angelucci E, Brittenham GM, McLaren CE, Ripalti M, Baronciani D, Giardini C, Galimberti M, Polchi P, Lucarelli G. Hepatic iron concentration and total body iron stores in thalassemia major. *N Engl J Med* 2000;343(5):327-331.
43. Piccinino F, Sagnelli E, Pasquale G, Giusti G. Complications following percutaneous liver biopsy. A multicentre retrospective study on 68,276 biopsies. *J Hepatol* 1986;2(2):165-173.
44. Ambu R, Crisponi G, Sciort R, Van Eyken P, Parodo G, Iannelli S, Marongiu F, Silvagni R, Nurchi V, Costa V, et al. Uneven hepatic iron and phosphorus distribution in beta-thalassemia. *J Hepatol* 1995;23(5):544-549.
45. Villeneuve JP, Bilodeau M, Lepage R, Cote J, Lefebvre M. Variability in hepatic iron concentration measurement from needle-biopsy specimens. *J Hepatol* 1996;25(2):172-177.
46. Emond MJ, Bronner MP, Carlson TH, Lin M, Labbe RF, Kowdley KV. Quantitative study of the variability of hepatic iron concentrations. *Clin Chem* 1999;45(3):340-346.
47. Butensky E, Fischer R, Hudes M, Schumacher L, Williams R, Moyer TP, Vichinsky E, Harmatz P. Variability in hepatic iron concentration in percutaneous needle biopsy specimens from patients with transfusional hemosiderosis. *Am J Clin Pathol* 2005;123(1):146-152.
48. Hankins JS, McCarville MB, Loeffler RB, Smeltzer MP, Onciu M, Hoffer FA, Li CS, Wang WC, Ware RE, Hillenbrand CM. R2\* magnetic resonance imaging of the liver in patients with iron overload. *Blood* 2009;113(20):4853-4855.
49. Wood JC. Impact of iron assessment by MRI. *Hematology Am Soc Hematol Educ Program* 2011;2011:443-450.
50. Wood JC, Enriquez C, Ghugre N, Tyzka JM, Carson S, Nelson MD, Coates TD. MRI R2 and R2\* mapping accurately estimates hepatic iron concentration in transfusion-dependent thalassemia and sickle cell disease patients. *Blood* 2005;106(4):1460-1465.
51. St Pierre TG, Clark PR, Chua-anusorn W, Fleming AJ, Jeffrey GP, Olynyk JK, Pootrakul P, Robins E, Lindeman R. Noninvasive measurement and imaging of liver iron concentrations using proton magnetic resonance. *Blood* 2005;105(2):855-861.
52. Voskaridou E, Douskou M, Terpos E, Papassotiriou I, Stamoulakatou A, Ourailidis A, Loutradi A, Loukopoulos D. Magnetic resonance imaging in the evaluation of iron overload in patients with beta thalassaemia and sickle cell disease. *Br J Haematol* 2004;126(5):736-742.
53. Cheng HL, Holowka S, Moineddin R, Odame I. Liver iron overload assessment by T\*2 magnetic resonance imaging in pediatric patients: an accuracy and reproducibility study. *Am J Hematol* 2012;87(4):435-437.
54. Saiviroonporn P, Viprakasit V, Sanpakit K, Wood JC, Krittayaphong R. Intersite validations of the pixel-wise method for liver R2\* analysis in transfusion-dependent thalassemia patients: a more accessible and affordable diagnostic technology. *Hematol Oncol Stem Cell Ther* 2012;5(2):91-95.
55. Kirk P, He T, Anderson LJ, Roughton M, Tanner MA, Lam WW, Au WY, Chu WC, Chan G, Galanello R, Matta G, Fogel M, Cohen AR, Tan RS, Chen K, Ng I, Lai A, Fucharoen S, Laothamata J, Chuncharunee S, Jongjirasiri S, Firmin DN, Smith GC, Pennell DJ. International reproducibility of single breathhold T2\* MR for cardiac and liver iron assessment among five thalassemia centers. *J Magn Reson Imaging* 2010;32(2):315-319.
56. Anderson LJ, Holden S, Davis B, Prescott E, Charrier CC, Bunce NH, Firmin DN, Wonke B, Porter J, Walker JM, Pennell DJ. Cardiovascular T2-star [T2\*] magnetic resonance for the early diagnosis of myocardial iron overload. *Eur Heart J* 2001;22(23):2171-2179.
57. Garbowski MW, Carpenter JP, Smith G, Pennell DJ, Porter JB. Calibration of improved T2\* method for the estimation of liver iron concentration in transfusional iron overload [abstract]. *Blood* 2009;114(22):2004.

58. Carpenter JP, He T, Kirk P, Roughton M, Anderson LJ, de Noronha SV, Sheppard MN, Porter JB, Walker JM, Wood JC, Galanello R, Forni G, Catani G, Matta G, Fucharoen S, Fleming A, House MJ, Black G, Firmin DN, St Pierre TG, Pennell DJ. On T2\* magnetic resonance and cardiac iron. *Circulation* 2011;123(14):1519-1528.
59. de Alarcon PA, Donovan ME, Forbes GB, Landaw SA, Stockman JA, 3rd. Iron absorption in the thalassemia syndromes and its inhibition by tea. *N Engl J Med* 1979;300(1):5-8.
60. Thephinlap C, Ounjaijean S, Khansuwan U, Fucharoen S, Porter JB, Srichairatanakool S. Epigallocatechin-3-gallate and epicatechin-3-gallate from green tea decrease plasma non-transferrin bound iron and erythrocyte oxidative stress. *Med Chem* 2007;3(3):289-296.
61. Taher AT, Viprakasit V, Musallam KM, Cappellini MD. Treating iron overload in patients with non-transfusion-dependent thalassemia (NTDT). *Am J Hematol* 2013.
62. Ladis V, Berdousi H, Gotsis E, Kattamis A. Deferasirox administration for the treatment of non-transfusional iron overload in patients with thalassaemia intermedia. *Br J Haematol* 2010;151(5):504-508.
63. Voskaridou E, Plata E, Douskou M, Papadakis M, Delaki EE, Christoulas D, Terpos E. Treatment with deferasirox (Exjade) effectively decreases iron burden in patients with thalassaemia intermedia: results of a pilot study. *Br J Haematol* 2010;148(2):332-334.
64. Akrawinthewong K, Chaowalit N, Chatuparisuth T, Siritanaratkul N. Effectiveness of deferiprone in transfusion-independent beta-thalassemia/HbE patients. *Hematology* 2011;16(2):113-122.
65. Chan JC, Chim CS, Ooi CG, Cheung B, Liang R, Chan TK, Chan V. Use of the oral chelator deferiprone in the treatment of iron overload in patients with Hb H disease. *Br J Haematol* 2006;133(2):198-205.
66. Pootrakul P, Sirankapracha P, Sankote J, Kachintorn U, Maungsub W, Sriphen K, Thakernpol K, Atisuk K, Fucharoen S, Chantraluksri U, Shalev O, Hoffbrand AV. Clinical trial of deferiprone iron chelation therapy in beta-thalassaemia/haemoglobin E patients in Thailand. *Br J Haematol* 2003;122(2):305-310.
67. Rombos Y, Tzanetea R, Konstantopoulos K, Simitzis S, Zervas C, Kyriaki P, Kavouklis M, Aessopos A, Sakellariopoulos N, Karagiorga M, Kalotychou V, Loukopoulos D. Chelation therapy in patients with thalassemia using the orally active iron chelator deferiprone (L1). *Haematologica* 2000;85(2):115-117.
68. Olivieri NF, Koren G, Matsui D, Liu PP, Blendis L, Cameron R, McClelland RA, Templeton DM. Reduction of tissue iron stores and normalization of serum ferritin during treatment with the oral iron chelator L1 in thalassemia intermedia. *Blood* 1992;79(10):2741-2748.
69. Pippard MJ, Weatherall DJ. Iron balance and the management of iron overload in beta-thalassemia intermedia. *Birth Defects Orig Artic Ser* 1988;23(5B):29-33.
70. Cossu P, Toccafondi C, Vardeu F, Sanna G, Frau F, Lobrano R, Cornacchia G, Nucaro A, Bertolino F, Loi A, De Virgiliis S, Cao A. Iron overload and desferrioxamine chelation therapy in beta-thalassemia intermedia. *Eur J Pediatr* 1981;137(3):267-271.
71. Taher A, Porter J, Viprakasit V, Kattamis A, Chuncharunee S, Sutcharitchan P, Siritanaratkul N, Galanello R, Karakas Z, Lawniczek T, Habr D, Ros J, Zhang Y, Cappellini MD. Reduction in liver iron concentration is consistent across subgroups of non-transfusion-dependent thalassemia patients treated with deferasirox: results from the 1-year THALASSA study [abstract]. *Haematologica* 2012;96(S1):0924.
72. Taher AT, Porter JB, Viprakasit V, Kattamis A, Chuncharunee S, Sutcharitchan P, Siritanaratkul N, Galanello R, Karakas Z, Lawniczek T, Habr D, Ros J, Zhu Z, Cappellini MD. Deferasirox continues to reduce iron overload in non-transfusion-dependent thalassemia: a one-year, open-label extension to a one-year, randomized, double-blind, placebo-controlled study (THALASSA) [abstract]. *Blood* 2012;120(21):3258.
73. Taher A, Porter J, Viprakasit V, Kattamis A, Chuncharunee S, Sutcharitchan P, Siritanaratkul N, Galanello R, Karakas Z, Lawniczek T, Habr D, Ros J, Zhang Y, Cappellini MD. Estimation of liver iron concentration by serum ferritin measurement in non-transfusion-dependent thalassemia patients: analysis from the 1-year THALASSA study [abstract]. *Haematologica* 2012;96(S1):0927.
74. Taher AT, Musallam KM, Karimi M, El-Beshlawy A, Belhouk K, Daar S, Saned MS, El-Chafic AH, Fasulo MR, Cappellini MD. Overview on practices in thalassemia intermedia management aiming for lowering complication rates across a region of endemicity: the OPTIMAL CARE study. *Blood* 2010;115(10):1886-1892.
75. Gardenghi S, Ramos P, Marongiu MF, Melchiori L, Breda L, Guy E, Muirhead K, Rao N, Roy CN, Andrews NC,

Nemeth E, Follenzi A, An X, Mohandas N, Ginzburg Y, Rachmilewitz EA, Giardina PJ, Grady RW, Rivella S. Hepcidin as a therapeutic tool to limit iron overload and improve anemia in beta-thalassemic mice. *J Clin Invest* 2010;120(12):4466-4477.

76. Li H, Rybicki AC, Suzuka SM, von Bonsdorff L, Breuer W, Hall CB, Cabantchik ZI, Bouhassira EE, Fabry ME, Ginzburg YZ. Transferrin therapy ameliorates disease in beta-thalassemic mice. *Nat Med* 2010;16(2):177-182.
77. Guo S, Casu C, Gardenghi S, Booten S, Aghajan M, Peralta R, Watt A, Freier S, Monia BP, Rivella S. Reducing *TMPRSS6* ameliorates hemochromatosis and beta-thalassemia in mice. *J Clin Invest* 2013;123(4):1531-1541.



# CHAPTER 06

---

## THROMBOTIC DISEASE

---

### ILLUSTRATIVE CASE

A 30 year-old never transfused woman known to have  $\beta$ -thalassemia intermedia (diagnosed at 5 years, IVSI-6/CD39) presented to the thalassemia clinic with severe thigh pain of a few days duration. The pain was located in her mid right thigh and radiated to her knee. The pain started two days prior to presentation and intensified gradually. It increased with walking and was relieved by lying down. The pain was unresponsive to paracetamol. She denied any trauma to the area and any fever or chills. She also reported a hot sensation in her right lower limb. She denies any dyspnea, cough, or chest pain. Her past medical and surgical history were positive for splenectomy at 8 years of age and a postpartum left ileo-femoral deep vein thrombosis 5 years prior to current presentation which was treated by low-molecular weight heparin. She had a negative genetic thrombophilia profile and a negative family history of thrombosis. She also reported having two previous spontaneous early second trimester abortions. She was only receiving folic acid supplementation at the time of presentation. On physical examination, she had diffuse erythema in her right thigh which was hot and tender to palpation. She had a negative Homan's sign, normal capillary refill time, and no edema was noted. Her laboratory work-up revealed a total hemoglobin level of 7.6 g/dl and a platelet count of  $1,071 \times 10^9/l$ . Duplex ultrasonography revealed partial recanalization of the right common and superficial femoral veins with thrombosis of branches of long saphenous veins bilaterally. The patient was started on a treatment dose of low-molecular weight heparin, and was advised to start a blood transfusion course every 3 months as well as baby aspirin.

### CONTEXT AND EVIDENCE

#### **HYPERCOAGULABILITY IN NTD**

A hypercoagulable state has been identified in NTD patients, especially those with  $\beta$ -thalassemia syndromes, which can be present since childhood [1-3]. The hypercoagulable state in patients with NTD has been primarily attributed to abnormalities in platelets and pathological red blood cells, although several factors are believed to be involved ultimately leading to clinical thrombosis (Figure 6-1) [4-9].

**Figure 6-1:** Factors contributing to a hypercoagulable state and subsequent thrombotic events in NTDT. RBC, red blood cells. Reproduced with permission from reference [8].

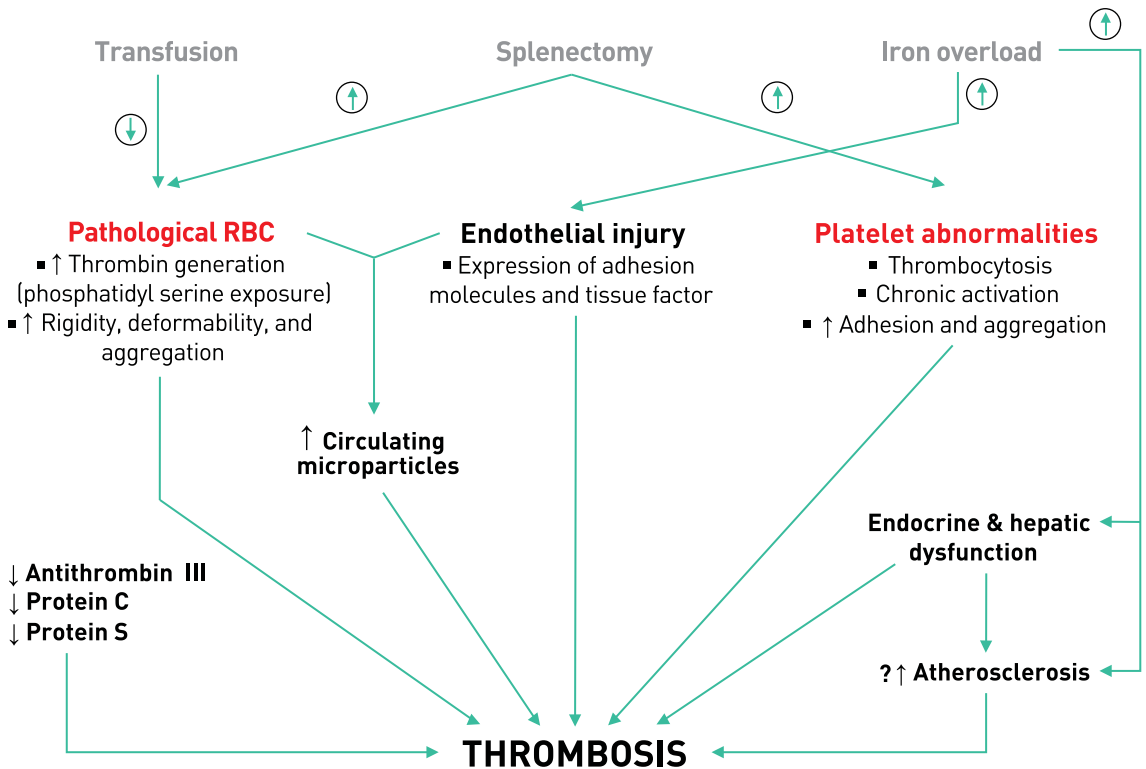

Patients with NTDT have chronically activated platelets, and enhanced platelet aggregation [10], as confirmed by the increased expression of CD62P (P-selectin) and CD63, markers of *in vivo* platelet activation [11-12]. It has been demonstrated that NTDT patients have 4 to 10 times higher metabolites of prostacyclin (PG I<sub>2</sub>) and thromboxane A<sub>2</sub>, both markers of hemostatic activity, than healthy individuals [13]. Splenectomized NTDT patients also have high platelet counts [14-15], but with a shorter life-span due to enhanced consumption [16]. A recent study demonstrated that increased platelet adhesion is a common finding in splenectomized  $\beta$ -thalassemia patients, that is induced by mechanisms involving both platelets and red blood cells, and is a strong contributor to occlusive thrombus formation in carotid arteries of thalassaemic mice [17-18].

The role of red blood cells in the hypercoagulability of NTDT has received great attention. The oxidation of globin subunits in thalassemia erythroid cells leads to the formation of hemichromes [19], which precipitate, instigating heme disintegration and the eventual release of toxic iron species [20]. The free iron in turn catalyzes the formation of reactive oxygen species, leading to oxidation of membrane proteins and formation of red-cell senescence antigens like phosphatidylserine [21], which cause the thalassemic red blood cell to become rigid, deformed, and to aggregate, resulting in premature cell removal [22]. Thalassemic red blood cells with such negatively charged phospholipids increase thrombin generation [23-24], as evidenced by studies using annexin V, a protein with high affinity and specificity for anionic phospholipids [24]. Splenectomized patients have a substantially higher number of these negatively charged pathological red blood cells and in turn show higher thrombin generation [25-26]. NTDT patients were also found to have higher levels of procoagulant microparticles of red blood cell, leukocytic, and endothelial origins compared to controls [27]; the contribution of these fragments to thrombotic events in NTDT is under investigation.

The presence of other peripheral blood elements in thalasseemics such as E-selectin, intercellular adhesion molecule-1, von Willebrand factor, and vascular cell adhesion molecule-1 indicates that endothelial injury or activation may be an aspect of the disease, aiding in the recruitment of white and red blood cells, and promoting thrombosis [28-29]. In fact, studies have demonstrated that red blood cells from NTDT patients show increased adhesion to cultured endothelial cells [30]. Inherited thrombophilia does not have a role in the hypercoagulable state of NTDT [31-32], but low levels of antithrombin III, proteins C, and protein S have been documented [33]. The presence of hepatic or endocrine dysfunction in older patients with severe iron overload may also contribute to hypercoagulability [33].

It has been demonstrated that the presence of non-transferrin-bound iron in iron overload states can cause oxidative vessel injury [34]. Free radicals act directly on the endothelial cells and have a close interaction with lipid peroxidation, causing a modification of low-density lipoprotein and facilitating its deposition, with the consequent formation of atherosclerotic plaques [35]. In fact, recent studies support the idea that NTDT patients do exhibit a proatherogenic biochemical phenotype [36-37].

### **CLINICAL THROMBOSIS IN NTDT**

Data on the incidence of thrombotic events in NTDT patients are limited. In one study including nine Italian pediatric thalassemia centers, 4% of 683 patients with  $\beta$ -thalassemia major and 9.6% of 52 patients with  $\beta$ -thalassemia intermedia had experienced a thrombotic event [38]. In a cohort study including 83 splenectomized patients with  $\beta$ -thalassemia intermedia followed for over 10 years, 29% of patients experienced a venous thrombotic event [26]. Conventional risk factors (described in the non-thalassemic population) for venous thrombosis were usually

absent in such patients [39], further highlighting the unique pathophysiology of hypercoagulability in NTD. Thrombotic events were also documented in case series of pregnant women with  $\beta$ -thalassemia intermedia (see Chapter 10) [40]. The largest study to date, examined data from 8,860 thalassemia patients in the Mediterranean area and Iran, and observed that thrombotic events, mostly venous, occurred 4.38 times more frequently in NTD patients ( $\beta$ -thalassemia intermedia) than regularly-transfused  $\beta$ -thalassemia major [41]. It was found that 14% of mortalities in the whole group were attributed to thrombotic events. Age above 20 years, splenectomy, personal or family history of thrombotic events were identified as the main risk factors for thrombosis in  $\beta$ -thalassemia intermedia patients [41].

The OPTIMAL CARE (Overview on Practices in Thalassemia Intermedia Management Aiming for Lowering Complication rates Across a Region of Endemicity) study evaluated 584 patients with  $\beta$ -thalassemia intermedia at six comprehensive care centers (Lebanon, Italy, Iran, Egypt, United Arab Emirates, and Oman) established that thrombotic disease, mostly venous, was the 5th most common complication, affecting 14% of the patient population. The main independent risk factors for thrombotic events were splenectomy, age >35 year, iron overload (serum ferritin level  $\geq 1000$  ng/ml), and a hemoglobin level <9 g/dl [42]. A sub-study of the OPTIMAL CARE determined that splenectomized  $\beta$ -thalassemia intermedia patients who experience thrombosis are characterized by high nucleated red blood cell ( $\geq 300 \times 10^6/l$ ) and platelet counts ( $\geq 500 \times 10^9/l$ ) [43], further confirming the dual role of platelets and red blood cells in this setting. The study further examined how long it took for a thrombosis to develop following splenectomy and found the median time to thrombosis to be eight years [43]. Higher rates of thrombosis with advancing age, iron overload (liver iron concentration  $\geq 5$  mg Fe/g dry weight or serum ferritin level  $\geq 800$  ng/ml), and severe ineffective erythropoiesis were also observed in separate studies evaluating  $\beta$ -thalassemia intermedia patients [44-48].

### **CEREBROVASCULAR DISEASE IN NTD**

The prevalence of overt strokes in NTD patients ( $\beta$ -thalassemia intermedia) with a history of thrombosis ranges between 5% to 9% [41, 43, 49]. Few case reports also describe a frequent occurrence of overt strokes in  $\beta$ -thalassemia intermedia patients with moyamoya syndrome [50-53]. However, a higher prevalence of silent strokes has been consistently documented in this group of patients [54]. The earliest study was conducted in 1999 and showed a 37.5% rate of ischemic lesions on brain magnetic resonance imaging in 16 patients with  $\beta$ -thalassemia intermedia (mean age 29 years) who were neurologically intact and had no conventional stroke-related risk factors (e.g., diabetes, smoking, hypertension, cardiac thrombi) [55]. More recently, a cross-sectional brain magnetic resonance imaging study was conducted in Lebanon on 30 splenectomized adults with  $\beta$ -thalassemia intermedia (mean age 32 years) that were selected from a larger cohort of patients based on absence of neurological or gross cognitive signs or symptoms and any stroke-related risk factors. None of the patients were receiving antiplatelet



or anticoagulant therapy. Eighteen patients (60%) had evidence of one or more ischemic lesions all involving the subcortical white matter. Most patients had evidence of multiple lesions. The frontal subcortical white matter was nearly always involved followed by the parietal and occipital subcortical white matter. The vast majority of patients (94%) had evidence of small to medium (<1.5 cm) lesions with only one patient showing evidence of a large lesion (>1.5 cm) [56]. It was noted that increasing age and having never received any transfusions were both independently associated with a higher occurrence and multiplicity of lesions [56]. Around the same time, another cross-sectional study was conducted in Iran on 30 randomly selected  $\beta$ -thalassemia intermedia adults (mean age 24 years) who were splenectomized, had a hemoglobin level >7 g/dl, and a platelet count  $\geq 500 \times 10^9/L$ . The authors noted eight patients (26.7%) with silent ischemic lesions [57]. The harmful roles of splenectomy and thrombocytosis in this setting were confirmed in a more recent study [58]. The variability in the observed frequency and multiplicity of silent stroke in available studies could be primarily attributed to the strength of the magnetic field used (Tesla units). Although none of these studies included a control group, the incidence of silent strokes discovered incidentally on brain scans of healthy individuals of a similar age group (<50 years) ranges from zero to a maximum of 11%, suggesting that the described changes are pathological rather than normal variations [56]. Of note, similar observations were not noted in children with  $\beta$ -thalassemia intermedia [59]. Only one study evaluated the prevalence of silent stroke in patients with hemoglobin E/ $\beta$ -thalassemia (mean age 31 years), and the rate was also high (24%) [60].

Two independent studies evaluated intracranial blood flow velocity in neurologically asymptomatic patients (evaluated by a neurologist) with  $\beta$ -thalassemia intermedia using transcranial Doppler Ultrasonography. Both studies revealed that mean flow velocities in the intracranial circulation of patients with  $\beta$ -thalassemia intermedia are higher than healthy controls, but were lower than those associated with ischemic stroke risk in patients with sickle cell disease (>2 m/s) [59, 61]. Brain magnetic resonance angiography (MRA) and positron emission tomography-computed tomography (PET-CT) studies have also been recently conducted in  $\beta$ -thalassemia intermedia. In one study including 29 asymptomatic, splenectomized adults, 27.6% had evidence of arterial stenosis on MRA. Two patients had more than one artery involved and the internal carotid artery was the most commonly involved artery. Among the twelve identified stenotic lesions, two were severe (>75% stenosis), one was moderate (51-75% stenosis), and the remaining nine were mild ( $\leq 50\%$  stenosis) [62]. The risk of abnormality on MRA increased with declining hemoglobin level and increased non-transferrin-bound iron [62]. PET-CT scanning revealed that decreased neuronal function is also a common finding (63.3%) in this patient population; that is primarily left sided, multiple, and most commonly in the temporal and parietal lobes [63]. The risk of abnormality on PET-CT increased with higher liver iron concentration values [63].

There are currently no data to determine whether the observed silent brain abnormalities in  $\beta$ -thalassemia intermedia are truly 'silent'. In the general population and in patients with sickle cell disease, silent strokes, arterial stenosis on MRA, and decreased neuronal function on PET-CT have all been associated with subsequent risk of overt stroke and neurocognitive decline [54].

### **THE ROLE OF INTERVENTION**

This delay in thrombotic events in splenectomized patients with NTDT further highlighted that such manifestation is a result of a chronic underlying process, and emphasized the need for long-term preventive strategies [43].

The role of blood transfusion in the primary or secondary prevention of thrombotic events in NTDT patients has not been evaluated in clinical trials. However, blood transfusions may control the hypercoagulability in NTDT patients by improving ineffective erythropoiesis and decreasing the levels of pathological red blood cells with thrombogenic potential [64]. Transfusion therapy may in fact explain the lower rate of thrombotic events in regularly-transfused  $\beta$ -thalassemia major patients than NTDT [8, 41, 65]. In observational studies from patients with  $\beta$ -thalassemia intermedia, transfusion therapy has been associated with lower rates of thromboembolic events and silent strokes [42, 56]. Successful use of transfusion therapy for the prevention of silent strokes in subgroups of patients with sickle cell disease has been established [66].

Although an independent association between iron overload and thrombotic disease in patients with NTDT is suggested by observational studies [42, 44-45, 48], further studies are needed to confirm that such observation is not confounded by the role of ineffective erythropoiesis. The role of iron chelation therapy in this setting has not been evaluated.

The fetal hemoglobin inducer hydroxyurea was shown to decrease plasma markers of thrombin generation and coagulation activation in NTDT patients by reducing phospholipid expression on the surface of red blood cells [67]. Hydroxyurea may also decrease hemostatic activation by its effect in decreasing the white blood cell count and particularly monocytes that express tissue factor [6]. The role of hydroxyurea in the prevention of thrombotic disease in NTDT patients has not been evaluated. One study, however, suggested an association between hydroxyurea use and lower rates of silent strokes in  $\beta$ -thalassemia intermedia patients [58]. Similar evaluation in patients with sickle cell disease were not encouraging [68].

There are no available results from clinical trials on anticoagulant or antiplatelet therapy for the prevention of thrombotic or cerebrovascular disease in thalassemia patients. However, an association between high platelet counts and thrombosis as well as a lower recurrence rate of

thrombotic events in splenectomized  $\beta$ -thalassemia intermedia patients who took aspirin after their first event, when compared to those who did not, could suggest a potential role for aspirin in the prevention of thrombotic disease [41, 43]. Moreover, the high prevalence of silent strokes in splenectomized patients with elevated platelet counts also suggests a potential role for aspirin therapy [57-58]. Even in patients with normal platelet counts, a role for aspirin therapy is suggested by observations that it could delay occlusive thrombus formation in carotid arteries of thalassemic mice [17-18].

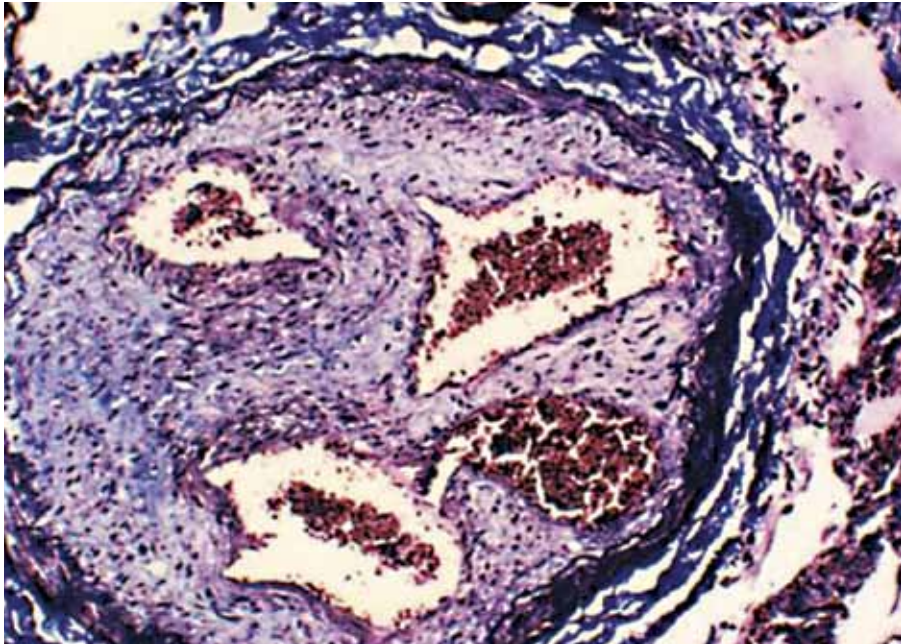

---

## PRACTICAL RECOMMENDATIONS

- Within medical or surgical risk-assessment settings, NTD patients should be considered at higher risk of thrombosis or cerebrovascular disease than normal individuals, especially the following patient subgroups:
  - > Patients with a diagnosis of  $\beta$ -thalassemia intermedia
  - > Adult patients
  - > Splenectomized patients
  - > Never or previously minimally transfused patients
  - > Patients with elevated platelet counts ( $\geq 500 \times 10^9/l$ )
  - > Patients with elevated nucleated red blood cell counts ( $\geq 300 \times 10^6/l$ )
  - > Patients with a hemoglobin level  $< 9$  g/dl
  - > Patients with a history of pulmonary hypertension (see Chapter 7)
  - > Patients with iron overload (liver iron concentration  $\geq 5$  mg Fe/g dry weight or serum ferritin level  $\geq 800$  ng/ml)
  - > Pregnant patients (see Chapter 10)
  - > Patients with a personal or family history of thrombosis
  - > Patients with other conventional risk factors for thrombosis or cerebrovascular disease
- Assessment with brain or cerebrovascular imaging for high-risk patients may be considered, although routine assessment or management of positive findings in asymptomatic patients cannot yet be recommended unless deemed necessary by the treating physician
- Patients who develop thrombotic or cerebrovascular disease should be treated as per standard local or international guidelines
- Prophylactic intervention with anticoagulants or antiaggregants in high-risk patients should follow standard local or international guidelines
- Aspirin therapy should be considered in splenectomized NTD patients with elevated platelet counts ( $\geq 500 \times 10^9/l$ )
- The use of transfusion therapy for the primary or secondary prevention of thrombotic or cerebrovascular disease in high-risk patients should be considered
- There is no sufficient evidence to recommend iron chelation or hydroxyurea therapy for the primary or secondary prevention of thrombotic or cerebrovascular disease, although when used for different indications a beneficial effect may be observed

## REFERENCES

1. Eldor A, Rachmilewitz EA. The hypercoagulable state in thalassemia. *Blood* 2002;99(1):36-43.
2. Eldor A, Durst R, Hy-Am E, Goldfarb A, Gillis S, Rachmilewitz EA, Abramov A, MacLouf J, Godefray YC, De Raucourt E, Guillin MC. A chronic hypercoagulable state in patients with beta-thalassaemia major is already present in childhood. *Br J Haematol* 1999;107(4):739-746.
3. Cappellini MD, Musallam KM, Poggiali E, Taher AT. Hypercoagulability in non-transfusion-dependent thalassemia. *Blood Rev* 2012;26 Suppl 1:S20-23.
4. Cappellini MD, Poggiali E, Taher AT, Musallam KM. Hypercoagulability in beta-thalassemia: a status quo. *Expert Rev Hematol* 2012;5(5):505-511; quiz 512.
5. Cappellini MD, Motta I, Musallam KM, Taher AT. Redefining thalassemia as a hypercoagulable state. *Ann N Y Acad Sci* 2010;1202:231-236.
6. Ataga KI, Cappellini MD, Rachmilewitz EA. Beta-thalassaemia and sickle cell anaemia as paradigms of hypercoagulability. *Br J Haematol* 2007;139(1):3-13.
7. Musallam KM, Taher AT. Thrombosis in thalassemia: why are we so concerned? *Hemoglobin* 2011;35(5-6):503-510.
8. Musallam KM, Rivella S, Vichinsky E, Rachmilewitz EA. Non-transfusion-dependent thalassemias. *Haematologica* 2013.
9. Musallam KM, Taher AT, Rachmilewitz EA. beta-Thalassemia Intermedia: A Clinical Perspective. *Cold Spring Harb Perspect Med* 2012;2(7):a013482.
10. Winichagoon P, Fucharoen S, Wasi P. Increased circulating platelet aggregates in thalassaemia. *Southeast Asian J Trop Med Public Health* 1981;12(4):556-560.
11. Del Principe D, Menichelli A, Di Giulio S, De Matteis W, Cianciulli P, Papa G. PADGEM/GMP-140 expression on platelet membranes from homozygous beta thalassaemic patients. *Br J Haematol* 1993;84(1):111-117.
12. Ruf A, Pick M, Deutsch V, Patscheke H, Goldfarb A, Rachmilewitz EA, Guillin MC, Eldor A. In-vivo platelet activation correlates with red cell anionic phospholipid exposure in patients with beta-thalassaemia major. *Br J Haematol* 1997;98(1):51-56.
13. Eldor A, Lellouche F, Goldfarb A, Rachmilewitz EA, Maclouf J. In vivo platelet activation in beta-thalassemia major reflected by increased platelet-thromboxane urinary metabolites. *Blood* 1991;77(8):1749-1753.
14. Cappellini MD, Grespi E, Cassinerio E, Bignamini D, Fiorelli G. Coagulation and splenectomy: an overview. *Ann N Y Acad Sci* 2005;1054:317-324.
15. Atichartakarn V, Angchaisuksiri P, Aryurachai K, Chuncharunee S, Thakkinstian A. In vivo platelet activation and hyperaggregation in hemoglobin E/beta-thalassemia: a consequence of splenectomy. *Int J Hematol* 2003;77(3):299-303.
16. Eldor A, Krausz Y, Atlan H, Snyder D, Goldfarb A, Hy-Am E, Rachmilewitz EA, Kotze HF, Heyns AD. Platelet survival in patients with beta-thalassemia. *Am J Hematol* 1989;32(2):94-99.
17. Goldschmidt N, Spectre G, Brill A, Zelig O, Goldfarb A, Rachmilewitz E, Varon D. Increased platelet adhesion under flow conditions is induced by both thalassaemic platelets and red blood cells. *Thromb Haemost* 2008;100(5):864-870.
18. Rachmilewitz E, Malyutin Z, Shai E, Mutaz D, Fibach E, Varon D. Shorter carotid artery occlusion in a thalassaemic mouse model : a potential role for oxidative stress affecting both rbcs and platelets [abstract]. *Haematologica* 2012;97(S1):0943.
19. Rund D, Rachmilewitz E. Beta-thalassemia. *N Engl J Med* 2005;353(11):1135-1146.
20. Hershko C, Graham G, Bates GW, Rachmilewitz EA. Non-specific serum iron in thalassaemia: an abnormal serum iron fraction of potential toxicity. *Br J Haematol* 1978;40(2):255-263.
21. Kuypers FA, de Jong K. The role of phosphatidylserine in recognition and removal of erythrocytes. *Cell Mol Biol (Noisy-le-grand)* 2004;50(2):147-158.
22. Tavazzi D, Duca L, Graziadei G, Comino A, Fiorelli G, Cappellini MD. Membrane-bound iron contributes to oxidative damage of beta-thalassaemia intermedia erythrocytes. *Br J Haematol* 2001;112(1):48-50.
23. Borenstain-Ben Yashar V, Barenholz Y, Hy-Am E, Rachmilewitz EA, Eldor A. Phosphatidylserine in the outer leaflet of red blood cells from beta-thalassemia patients may explain the chronic hypercoagulable state and

- thrombotic episodes. *Am J Hematol* 1993;44(1):63-65.
24. Helley D, Eldor A, Girot R, Ducrocq R, Guillin MC, Bezeaud A. Increased procoagulant activity of red blood cells from patients with homozygous sickle cell disease and beta-thalassemia. *Thromb Haemost* 1996;76(3):322-327.
  25. Atichartakarn V, Angchaisuksiri P, Aryurachai K, Onpun S, Chuncharunee S, Thakkinstian A, Atamasirikul K. Relationship between hypercoagulable state and erythrocyte phosphatidylserine exposure in splenectomized haemoglobin E/beta-thalassaemic patients. *Br J Haematol* 2002;118(3):893-898.
  26. Cappellini MD, Robbiolo L, Bottasso BM, Coppola R, Fiorelli G, Mannucci AP. Venous thromboembolism and hypercoagulability in splenectomized patients with thalassaemia intermedia. *Br J Haematol* 2000;111(2):467-473.
  27. Habib A, Kunzelmann C, Shamseddeen W, Zobairi F, Freyssinet JM, Taher A. Elevated levels of circulating procoagulant microparticles in patients with beta-thalassemia intermedia. *Haematologica* 2008;93(6):941-942.
  28. Butthep P, Bunyaratvej A, Funahara Y, Kitaguchi H, Fucharoen S, Sato S, Bhamarapravati N. Alterations in vascular endothelial cell-related plasma proteins in thalassaemic patients and their correlation with clinical symptoms. *Thromb Haemost* 1995;74(4):1045-1049.
  29. Butthep P, Bunyaratvej A, Funahara Y, Kitaguchi H, Fucharoen S, Sato S, Bhamarapravati N. Possible evidence of endothelial cell activation and disturbance in thalassemia: an in vitro study. *Southeast Asian J Trop Med Public Health* 1997;28 Suppl 3:141-148A.
  30. Hovav T, Goldfarb A, Artmann G, Yedgar S, Barshtein G. Enhanced adherence of beta-thalassaemic erythrocytes to endothelial cells. *Br J Haematol* 1999;106(1):178-181.
  31. Zalloua PA, Shbaklo H, Mourad YA, Koussa S, Taher A. Incidence of thromboembolic events in Lebanese thalassemia intermedia patients. *Thromb Haemost* 2003;89(4):767-768.
  32. Iolascon A, Giordano P, Storelli S, Li HH, Coppola B, Piga A, Fantola E, Forni G, Cianciulli P, Perrotta S, Magnano C, Maggio A, Mangiagli A, Devoto M. Thrombophilia in thalassemia major patients: analysis of genetic predisposing factors. *Haematologica* 2001;86(10):1112-1113.
  33. Taher AT, Otrrock ZK, Uthman I, Cappellini MD. Thalassemia and hypercoagulability. *Blood Rev* 2008;22(5):283-292.
  34. Auer JW, Berent R, Weber T, Eber B. Iron metabolism and development of atherosclerosis. *Circulation* 2002;106(2):e7.
  35. Aessopos A, Tsimoni M, Andreopoulos A, Farmakis D. Heart disease in thalassemia intermedia. *Hemoglobin* 2009;33 Suppl 1:S170-176.
  36. Hahalis G, Kalogeropoulos A, Terzis G, Tselepis AD, Kourakli A, Mylona P, Grapsas N, Alexopoulos D. Premature Atherosclerosis in Non-Transfusion-Dependent beta-Thalassemia Intermedia. *Cardiology* 2011;118(3):159-163.
  37. Lai ME, Vacquer S, Carta MP, Spiga A, Cocco P, Angius F, Mandas A, Dessi S. Thalassemia intermedia is associated with a proatherogenic biochemical phenotype. *Blood Cells Mol Dis* 2011;46(4):294-299.
  38. Borgna Pignatti C, Carnelli V, Caruso V, Dore F, De Mattia D, Di Palma A, Di Gregorio F, Romeo MA, Longhi R, Mangiagli A, Melevendi C, Pizzarelli G, Musumeci S. Thromboembolic events in beta thalassemia major: an Italian multicenter study. *Acta Haematol* 1998;99(2):76-79.
  39. Gillis S, Cappellini MD, Goldfarb A, Ciceri L, Fiorelli G, Rachmilewitz EA. Pulmonary thromboembolism in thalassemia intermedia patients. *Haematologica* 1999;84(10):959-960.
  40. Nassar AH, Naja M, Cesaretti C, Eprassi B, Cappellini MD, Taher A. Pregnancy outcome in patients with beta-thalassaemia intermedia at two tertiary care centers, in Beirut and Milan. *Haematologica* 2008;93(10):1586-1587.
  41. Taher A, Isma'eel H, Mehio G, Bignamini D, Kattamis A, Rachmilewitz EA, Cappellini MD. Prevalence of thromboembolic events among 8,860 patients with thalassaemia major and intermedia in the Mediterranean area and Iran. *Thromb Haemost* 2006;96(4):488-491.
  42. Taher AT, Musallam KM, Karimi M, El-Beshlawy A, Belhouk K, Daar S, Saned MS, El-Chafic AH, Fasulo MR, Cappellini MD. Overview on practices in thalassemia intermedia management aiming for lowering complication rates across a region of endemicity: the OPTIMAL CARE study. *Blood* 2010;115(10):1886-1892.
  43. Taher AT, Musallam KM, Karimi M, El-Beshlawy A, Belhouk K, Daar S, Saned M, Cesaretti C, Cappellini MD. Splenectomy and thrombosis: the case of thalassemia intermedia. *J Thromb Haemost* 2010;8(10):2152-2158.
  44. Musallam KM, Cappellini MD, Taher AT. Evaluation of the 5mg/g liver iron concentration threshold and its association with morbidity in patients with beta-thalassemia intermedia. *Blood Cells Mol Dis* 2013.

45. Musallam KM, Cappellini MD, Wood JC, Motta I, Graziadei G, Tamim H, Taher AT. Elevated liver iron concentration is a marker of increased morbidity in patients with beta thalassemia intermedia. *Haematologica* 2011;96(11):1605-1612.
46. Taher AT, Musallam KM, El-Beshlawy A, Karimi M, Daar S, Belhoul K, Saned MS, Graziadei G, Cappellini MD. Age-related complications in treatment-naive patients with thalassaemia intermedia. *Br J Haematol* 2010;150(4):486-489.
47. Musallam KM, Taher AT, Duca L, Cesaretti C, Halawi R, Cappellini MD. Levels of growth differentiation factor-15 are high and correlate with clinical severity in transfusion-independent patients with beta thalassemia intermedia. *Blood Cells Mol Dis* 2011;47(4):232-234.
48. Musallam KM, Cappellini MD, Daar S, Karimi M, El-Beshlawy A, Taher AT. Serum ferritin levels and morbidity in  $\beta$ -thalassemia intermedia: a 10-year cohort study [abstract]. *Blood* 2012;120(21):1021.
49. Karimi M, Khanlari M, Rachmilewitz EA. Cerebrovascular accident in beta-thalassemia major (beta-TM) and beta-thalassemia intermedia (beta-TI). *Am J Hematol* 2008;83(1):77-79.
50. Oberoi S, Bansal D, Singh P, Marwaha RK. Stroke in a young boy with beta-thalassemia intermedia secondary to moyamoya syndrome. *J Pediatr Hematol Oncol* 2010;32(7):568-570.
51. Goksel BK, Ozdogu H, Yildirim T, Oguzkurt L, Asma S. Beta-thalassemia intermedia associated with moyamoya syndrome. *J Clin Neurosci* 2010;17(7):919-920.
52. Marden FA, Putman CM, Grant JM, Greenberg J. Moyamoya disease associated with hemoglobin Fairfax and beta-thalassemia. *Pediatr Neurol* 2008;38(2):130-132.
53. Sanefuji M, Ohga S, Kira R, Yoshiura T, Torisu H, Hara T. Moyamoya syndrome in a splenectomized patient with beta-thalassemia intermedia. *J Child Neurol* 2006;21(1):75-77.
54. Musallam KM, Taher AT, Karimi M, Rachmilewitz EA. Cerebral infarction in beta-thalassemia intermedia: breaking the silence. *Thromb Res* 2012;130(5):695-702.
55. Manfre L, Giarratano E, Maggio A, Banco A, Vaccaro G, Lagalla R. MR imaging of the brain: findings in asymptomatic patients with thalassemia intermedia and sickle cell-thalassemia disease. *AJR Am J Roentgenol* 1999;173(6):1477-1480.
56. Taher AT, Musallam KM, Nasreddine W, Hourani R, Inati A, Beydoun A. Asymptomatic brain magnetic resonance imaging abnormalities in splenectomized adults with thalassemia intermedia. *J Thromb Haemost* 2010;8(1):54-59.
57. Karimi M, Bagheri H, Rastgu F, Rachmilewitz EA. Magnetic resonance imaging to determine the incidence of brain ischaemia in patients with beta-thalassaemia intermedia. *Thromb Haemost* 2010;103(5):989-993.
58. Karimi M, Haghpanah S, Bagheri MH, Bordbar MR, Pishdad P, Rachmilewitz EA. Frequency and distribution of asymptomatic brain lesions in patients with beta-thalassemia intermedia. *Ann Hematol* 2012;91(12):1833-1838.
59. Teli A, Economou M, Rudolf J, Tzovaras F, Gourtsa V, Kondou A, Kontopoulos E, Gombakis N, Athanassiou-Metaxa M, Zafeiriou D. Subclinical central nervous system involvement and thrombophilic status in young thalassemia intermedia patients of Greek origin. *Blood Coagul Fibrinolysis* 2012;23(3):195-202.
60. Metarugcheep P, Chanyawattiwongs S, Srisubat K, Pootrakul P. Clinical silent cerebral infarct (SCI) in patients with thalassemia diseases assessed by magnetic resonance imaging (MRI). *J Med Assoc Thai* 2008;91(6):889-894.
61. Ashjazadeh N, Emami S, Petramfar P, Yaghoubi E, Karimi M. Intracranial Blood Flow Velocity in Patients with beta-Thalassemia Intermedia Using Transcranial Doppler Sonography: A Case-Control Study. *Anemia* 2012;2012:798296.
62. Musallam KM, Beydoun A, Hourani R, Nasreddine W, Raad R, Koussa S, Taher AT. Brain magnetic resonance angiography in splenectomized adults with beta-thalassemia intermedia. *Eur J Haematol* 2011;87(6):539-546.
63. Musallam KM, Nasreddine W, Beydoun A, Hourani R, Hankir A, Koussa S, Haidar M, Taher AT. Brain positron emission tomography in splenectomized adults with beta-thalassemia intermedia: uncovering yet another covert abnormality. *Ann Hematol* 2012;91(2):235-241.
64. Chen S, Eldor A, Barshtein G, Zhang S, Goldfarb A, Rachmilewitz E, Yedgar S. Enhanced aggregability of red blood cells of beta-thalassemia major patients. *Am J Physiol* 1996;270(6 Pt 2):H1951-1956.
65. Taher A, Isma'eel H, Cappellini MD. Thalassemia intermedia: revisited. *Blood Cells Mol Dis* 2006;37(1):12-20.
66. DeBaun MR, Armstrong FD, McKinstry RC, Ware RE, Vichinsky E, Kirkham FJ. Silent cerebral infarcts: a review



- on a prevalent and progressive cause of neurologic injury in sickle cell anemia. *Blood* 2012;119(20):4587-4596.
67. Singer ST, Vichinsky EP, Larkin S, Olivieri N, Sweeters N, Kuypers FA. Hydroxycarbamide-induced changes in E/beta thalassemia red blood cells. *Am J Hematol* 2008;83(11):842-845.
68. Ware RE, Helms RW. Stroke With Transfusions Changing to Hydroxyurea (SWITCH). *Blood* 2012;119(17):3925-3932.





# CHAPTER 07

---

## PULMONARY HYPERTENSION

---

### ILLUSTRATIVE CASE

A 36-year old Thai woman known to have hemoglobin E/ $\beta$ -thalassemia (moderate severity) presented with progressive dyspnea of 3 weeks duration. She was diagnosed with hemoglobin E/ $\beta$ -thalassemia (IVSI-5  $\beta$ -mutation and homozygous for the XmnI polymorphism) at 6 years of age after presenting with pallor and a total hemoglobin level of 5.9 g/dl. She tolerated her anemia in childhood and never required transfusions for growth or development. She had marked symptomatic splenomegaly (>10 cm) and underwent splenectomy at 9 years of age. She had no prior history of cardiac disease. Her laboratory studies revealed a total hemoglobin level of 6.8 g/dl, a platelet count of  $918 \times 10^9/l$ , and a serum ferritin level of 1453 ng/ml. On continuous-wave Doppler transthoracic echocardiography she had a peak tricuspid-valve regurgitant jet velocity of 3.3 m/s. She was referred to an interventional cardiologist and underwent a right heart cardiac catheterization which revealed a mean pulmonary arterial pressure of 46 mm Hg. She also underwent a ventilation/perfusion lung scan which showed irregular distribution of radioactivity and a triangular defect in the posterior segment of the left lower lobe. She was started on anticoagulant therapy and referred back to her primary physician for consideration of blood transfusion, iron chelation, and antiplatelet therapy.

### CONTEXT AND EVIDENCE

#### PREVALENCE AND DIAGNOSTIC CHALLENGES

Among the sequelae associated with a diagnosis of NTDT, pulmonary hypertension has received great attention in recent years, especially in patients with  $\beta$ -thalassemia syndromes [1]. Studies relying primarily on echocardiographic parameters, reported prevalence rates ranging between 10% and 78.8% (averaging at ~30%), with higher prevalence generally noted in NTDT ( $\beta$ -thalassemia intermedia and hemoglobin E/  $\beta$ -thalassemia) than  $\beta$ -thalassemia major patients [2-19]. The diagnosis was usually established based on a tricuspid-valve regurgitant jet velocity (TRV) exceeding 2.5-2.8 m/s corresponding to a pulmonary arterial systolic pressure exceeding 30-35 mm Hg, with some studies including symptomatology within the definition [2, 4, 6, 8, 10, 12-15, 17-19]. The main concern with such high prevalence rates is that most available studies established the diagnosis of pulmonary hypertension solely based on echocardiographic criteria, without systematic confirmation on right heart catheterization, a procedure that is recommended in international guidelines as the standard of care [20-22]. More importantly, recent evidence from patients with sickle cell disease echoed earlier studies in other conditions which established that the use of echocardiography alone results in a considerable number of false positive diagnoses that are not confirmed on right heart catheterization [23]. Thus, a proportion of identified patients may not have a confirmed clinical diagnosis of pulmo-

nary hypertension, although they may be at high-risk of developing such morbidity. In a more recent large study (>1000 patients) from Italy, the prevalence of pulmonary hypertension was considerably lower when more strict echocardiographic criteria (which took into consideration the chronic anemic state of patients) and confirmatory right heart catheterization were used (5.7% for a TRV >3.0 m/s, 3.6% for a TRV >3.2 m/s, and 2.4% on right heart catheterization). Patients with  $\beta$ -thalassemia intermedia had a 5-fold increased prevalence of pulmonary hypertension on right heart catheterization than patients with  $\beta$ -thalassemia major (5.7% vs. 1.2%). When a threshold TRV of 3.2 m/s is used to define pulmonary hypertension, the positive predictive value of echocardiography was as high as 93.3% [24].

### **ETIOLOGY AND RISK FACTORS FOR PULMONARY HYPERTENSION IN NTD**

Although the exact mechanisms implicated in the pathogenesis of pulmonary hypertension in NTD remain unclear, its association with several risk factors has been illustrated [1, 25]. Similar to patients with sickle cell disease and other chronic hemolytic anemias, pulmonary hypertension in NTD patients is commonly classified as pulmonary arterial hypertension (Class 1) in international guidelines; which is characterized by the presence of pre-capillary pulmonary hypertension in the absence of left-sided heart disease, lung disease, or chronic thromboembolism [20-21, 26]. However, the possibility of pulmonary hypertension occurring secondary to chronic thromboembolic disease cannot be fully excluded in the NTD patient with a hypercoagulable state (see Chapter 6); and this has been previously reported [27-28]. Moreover, hypercoagulability can still play a major role in the etiology of Class I pulmonary arterial hypertension; where thrombi may be present in both the small distal pulmonary arteries and the proximal elastic pulmonary arteries [20]. The association of advancing age, splenectomy, history of thrombosis, thrombocytosis (platelet count  $\geq 500 \times 10^6/l$ ), increased platelet activation, high nucleated red blood cell counts ( $\geq 300 \times 10^6/l$ ), and other markers of hypercoagulability with increased pulmonary hypertension risk further supports the role of hypercoagulable state, even in patients with no evidence or history of pulmonary embolic disease, in the etiology of pulmonary hypertension in NTD and could explain its higher prevalence compared with  $\beta$ -thalassemia major patients [4-5, 8, 10-11, 18-19, 24, 28-34].

Other factors are also implicated in the etiology of pulmonary hypertension in NTD. Associations between lower hemoglobin levels and increased markers of hemolysis with this morbidity have been reported [8, 11, 31, 33]. The process of hemolysis disables the arginine-nitric oxide pathway through the simultaneous release of erythrocyte arginase and cell-free hemoglobin. Both nitric oxide and its obligate substrate arginine are rapidly consumed. The biological consequences of hemolysis on nitric oxide bioavailability ultimately translate into pulmonary vasoconstriction and the clinical manifestations of pulmonary hypertension [25, 35]. PH is also associated with increased expression of endothelin receptors in pulmonary microvascular endothelial cells and monocytes, due to intrinsic high levels of placenta growth factor in patients

with SCD and  $\beta$ -thalassemia [36]. Decreased arginine bioavailability and nitric oxide depletion secondary to hemolysis have been recently directly associated with pulmonary hypertension in patients with  $\beta$ -thalassemia including NTDT [35, 37-38]. Similar to thrombotic disease (see Chapter 6), an association between iron overload (liver iron concentration  $\geq 5$  mg Fe/g dry weight or serum ferritin level  $\geq 800$  ng/ml) and pulmonary hypertension has also been observed in patients with  $\beta$ -thalassemia intermedia [17, 32, 39-40]. The etiology of pulmonary hypertension in NTDT is thus most likely multifactorial, involving a complex interaction of platelets, the coagulation system, erythrocytes, and endothelial cells along with inflammatory and vascular mediators [25, 41].

### THE ROLE OF INTERVENTION

NTDT patients with pulmonary hypertension show functional limitation and considerable decrease in the 6-minute walk distance [24]. Studies confirm that pulmonary hypertension in  $\beta$ -thalassemia patients including NTDT is a serious morbidity associated with subsequent right ventricular dysfunction [14, 16, 27, 42-45], warranting prompt intervention.

Despite the absence of dedicated clinical trials, the aforementioned higher prevalence of pulmonary hypertension in NTDT compared with regularly-transfused  $\beta$ -thalassemia major patients, suggests a role for transfusion therapy in this setting. Even among patients with NTDT, the administration of transfusion therapy is associated with lower pulmonary hypertension rates [18, 28, 46]. Transfusions not only improve anemia and hemolysis, but may also have a role in ameliorating the hypercoagulable state in NTDT (see Chapter 6). Similar protective effects were noted with hydroxyurea [9, 18, 28, 47-49] and iron chelation therapy in observational studies [18, 28].

Sildenafil citrate, a potent inhibitor of cyclic guanosine monophosphate-specific phosphodiesterase-5 and a selective smooth muscle relaxant, showed promising results for the management of pulmonary hypertension in small studies in  $\beta$ -thalassemia patients [50-52]. More recently, a multicentre trial including patients with  $\beta$ -thalassemia major and intermedia showed that sildenafil therapy may improve cardiopulmonary hemodynamics in patients with a TRV  $>2.5$  m/s [37]. Bosentan (endothelin receptor antagonist) and epoprostenol (prostacyclin) were also reported to be effective in some patients [53-55].



---

## PRACTICAL RECOMMENDATIONS

- Patients with NTDT should undergo routine echocardiographic assessment (annually) for the assessment of TRV, especially the following patient subgroups:
  - > Patients with  $\beta$ -thalassemia intermedia and hemoglobin E/ $\beta$ -thalassemia
  - > Adult patients
  - > Splenectomized patients
  - > Never or previously minimally transfused patients
  - > Patients with elevated platelet counts ( $\geq 500 \times 10^9/l$ )
  - > Patients with elevated nucleated red blood cell counts ( $\geq 300 \times 10^6/l$ )
  - > Patients with a hemoglobin level  $< 9$  g/dl or elevated markers of hemolysis
  - > Patients with iron overload (liver iron concentration  $\geq 5$  mg Fe/g dry weight or serum ferritin level  $\geq 800$  ng/ml)
  - > Patients with a history of thrombosis
  - > Patients with other conventional risk factors for pulmonary hypertension
- Echocardiographic TRV values should be interpreted as follows:
  - > TRV  $> 2.5$  m/s, asymptomatic: 'possible' to have pulmonary hypertension
  - > TRV  $> 2.5$  m/s, symptomatic or with other echocardiographic criteria suggestive of pulmonary hypertension: 'likely' to have pulmonary hypertension
  - > TRV  $> 3.2$  m/s: 'likely' to have pulmonary hypertension
- Patients 'likely' to have pulmonary hypertension on echocardiography should undergo right heart catheterization to confirm the diagnosis. Ventilation/perfusion lung scan testing is also recommended to rule out pulmonary thromboembolic disease
- Patients with confirmed pulmonary hypertension should be referred to a cardiologist and managed as per standard local or international guidelines for the treatment of pulmonary hypertension
- Patients with 'possible', 'likely', or confirmed pulmonary hypertension may benefit from the following interventions
  - > Blood transfusion
  - > hydroxyurea
  - > Sildenafil citrate
  - > Adequate control of iron overload status
  - > Anticoagulant therapy

## REFERENCES

1. Farmakis D, Aessopos A. Pulmonary hypertension associated with hemoglobinopathies: prevalent but overlooked. *Circulation* 2011;123(11):1227-1232.
2. Taher A, Isma'eel H, Cappellini MD. Thalassemia intermedia: revisited. *Blood Cells Mol Dis* 2006;37(1):12-20.
3. Vlahos AP, Koutsouka FP, Papamichael ND, Makis A, Baltogiannis GG, Athanasiou E, Chaliasos N, Bourantas KL, Kolettis TM. Determinants of pulmonary hypertension in patients with Beta-thalassemia major and normal ventricular function. *Acta Haematol* 2012;128(2):124-129.
4. Chueamuangphan N, Wongtheptien W, Nawarawong W, Sukornthasarn A, Chuncharunee S, Tawichasri C, Patumanond J. Clinical indicators for pulmonary arterial hypertension in thalassemia. *J Med Assoc Thai* 2012;95(1):16-21.
5. Rafsanjani KA, Mafi N, Tafreshi RI. Complications of beta-thalassemia intermedia in Iran during 1996-2010 (single-center study). *Pediatr Hematol Oncol* 2011;28(6):497-508.
6. Amoozgar H, Farhani N, Karimi M. Early echocardiographic findings in beta-thalassemia intermedia patients using standard and tissue Doppler methods. *Pediatr Cardiol* 2011;32(2):154-159.
7. Kiter G, Balci YI, Ates A, Hacıoglu S, Sari I. Frequency of pulmonary hypertension in asymptomatic beta-thalassemia major patients and the role of physiological parameters in evaluation. *Pediatr Hematol Oncol* 2010;27(8):597-607.
8. Mokhtar GM, Adly AA, El Alfy MS, Tawfik LM, Khairy AT. N-terminal natriuretic peptide and ventilation-perfusion lung scan in sickle cell disease and thalassemia patients with pulmonary hypertension. *Hemoglobin* 2010;34(1):78-94.
9. El-Beshlawy A, Youssry I, El-Saidi S, El Accaoui R, Mansi Y, Makhlof A, Taher A. Pulmonary hypertension in beta-thalassemia major and the role of L-carnitine therapy. *Pediatr Hematol Oncol* 2008;25(8):734-743.
10. Phrommintikul A, Sukonthasarn A, Kanjanavanit R, Nawarawong W. Splenectomy: a strong risk factor for pulmonary hypertension in patients with thalassaemia. *Heart* 2006;92(10):1467-1472.
11. Singer ST, Kuypers FA, Styles L, Vichinsky EP, Foote D, Rosenfeld H. Pulmonary hypertension in thalassemia: association with platelet activation and hypercoagulable state. *Am J Hematol* 2006;81(9):670-675.
12. Hagar RW, Morris CR, Vichinsky EP. Pulmonary hypertension in thalassaemia major patients with normal left ventricular systolic function. *Br J Haematol* 2006;133(4):433-435.
13. Aessopos A, Farmakis D, Deftereos S, Tsironi M, Tassiopoulos S, Moysakis I, Karagiorga M. Thalassemia heart disease: a comparative evaluation of thalassemia major and thalassemia intermedia. *Chest* 2005;127(5):1523-1530.
14. Aessopos A, Farmakis D, Karagiorga M, Voskaridou E, Loutradi A, Hatziliami A, Joussef J, Rombos J, Loukopoulos D. Cardiac involvement in thalassemia intermedia: a multicenter study. *Blood* 2001;97(11):3411-3416.
15. Du ZD, Roguin N, Milgram E, Saab K, Koren A. Pulmonary hypertension in patients with thalassemia major. *Am Heart J* 1997;134(3):532-537.
16. Grisararu D, Rachmilewitz EA, Mosseri M, Gotsman M, Lafair JS, Okon E, Goldfarb A, Hasin Y. Cardiopulmonary assessment in beta-thalassemia major. *Chest* 1990;98(5):1138-1142.
17. Isma'eel H, Chafic AH, Rassi FE, Inati A, Koussa S, Daher R, Gharzuddin W, Alam S, Taher A. Relation between iron-overload indices, cardiac echo-Doppler, and biochemical markers in thalassemia intermedia. *Am J Cardiol* 2008;102(3):363-367.
18. Taher AT, Musallam KM, Karimi M, El-Beshlawy A, Belhoul K, Daar S, Saned MS, El-Chafic AH, Fasulo MR, Cappellini MD. Overview on practices in thalassemia intermedia management aiming for lowering complication rates across a region of endemicity: the OPTIMAL CARE study. *Blood* 2010;115(10):1886-1892.
19. Morris CR, Kim HY, Trachtenberg F, Wood J, Quinn CT, Sweeters N, Kwiatkowski JL, Thompson AA, Giardina PJ, Boudreaux J, Olivieri NF, Porter JB, Neufeld EJ, Vichinsky EP. Risk factors and mortality associated with an elevated tricuspid regurgitant jet velocity measured by Doppler-echocardiography in thalassemia: a Thalassemia Clinical Research Network report. *Blood* 2011;118(14):3794-3802.
20. Galie N, Hoeper MM, Humbert M, Torbicki A, Vachiery JL, Barbera JA, Beghetti M, Corris P, Gaine S, Gibbs JS, Gomez-Sanchez MA, Jondeau G, Klepetko W, Opitz C, Peacock A, Rubin L, Zellweger M, Simonneau G. Guidelines

- for the diagnosis and treatment of pulmonary hypertension. *Eur Respir J* 2009;34(6):1219-1263.
21. Galie N, Hoeper MM, Humbert M, Torbicki A, Vachiery JL, Barbera JA, Beghetti M, Corris P, Gaine S, Gibbs JS, Gomez-Sanchez MA, Jondeau G, Klepetko W, Opitz C, Peacock A, Rubin L, Zellweger M, Simonneau G. Guidelines for the diagnosis and treatment of pulmonary hypertension: the Task Force for the Diagnosis and Treatment of Pulmonary Hypertension of the European Society of Cardiology (ESC) and the European Respiratory Society (ERS), endorsed by the International Society of Heart and Lung Transplantation (ISHLT). *Eur Heart J* 2009;30(20):2493-2537.
  22. Badesch DB, Champion HC, Sanchez MA, Hoeper MM, Loyd JE, Manes A, McGoon M, Naeije R, Olschewski H, Oudiz RJ, Torbicki A. Diagnosis and assessment of pulmonary arterial hypertension. *J Am Coll Cardiol* 2009;54(1 Suppl):S55-66.
  23. Parent F, Bachir D, Inamo J, Lionnet F, Driss F, Loko G, Habibi A, Bennani S, Savale L, Adnot S, Maitre B, Yaici A, Hajji L, O'Callaghan DS, Clerson P, Girot R, Galacteros F, Simonneau G. A hemodynamic study of pulmonary hypertension in sickle cell disease. *N Engl J Med* 2011;365(1):44-53.
  24. Derchi G, Galanello R, Bina P, Cappellini MD, Piga A, Lai ME, Quarta A, Casu G, Perrotta S, Musallam KM, Forni GL. Estimation of the prevalence of pulmonary artery hypertension in a large group of  $\beta$ -thalassemia patients using right heart catheterization [abstract]. *Blood* 2012;120(21):3262.
  25. Morris CR, Vichinsky EP. Pulmonary hypertension in thalassemia. *Ann N Y Acad Sci* 2010;1202:205-213.
  26. Simonneau G, Robbins IM, Beghetti M, Channick RN, Delcroix M, Denton CP, Elliott CG, Gaine SP, Gladwin MT, Jing ZC, Krowka MJ, Langleben D, Nakanishi N, Souza R. Updated clinical classification of pulmonary hypertension. *J Am Coll Cardiol* 2009;54(1 Suppl):S43-54.
  27. Jootar P, Fucharoen S. Cardiac involvement in beta-thalassemia/hemoglobin E disease: clinical and hemodynamic findings. *Southeast Asian J Trop Med Public Health* 1990;21(2):269-273.
  28. Karimi M, Musallam KM, Cappellini MD, Daar S, El-Beshlawy A, Belhouk K, Saned MS, Temraz S, Koussa S, Taher AT. Risk factors for pulmonary hypertension in patients with beta thalassemia intermedia. *Eur J Intern Med* 2011;22(6):607-610.
  29. Taher AT, Musallam KM, El-Beshlawy A, Karimi M, Daar S, Belhouk K, Saned MS, Graziadei G, Cappellini MD. Age-related complications in treatment-naive patients with thalassaemia intermedia. *Br J Haematol* 2010;150(4):486-489.
  30. Aessopos A, Farmakis D, Deftereos S, Tsironi M, Polonifi A, Moysakis I, Diamanti-Kandaraki E, Papalambros E. Cardiovascular effects of splenomegaly and splenectomy in beta-thalassemia. *Ann Hematol* 2005;84(6):353-357.
  31. Amoozgar H, Farhani N, Karimi M. Risk factors for pulmonary hypertension in patients with thalassemia intermedia. *Eur J Haematol* 2010;85(6):549-551.
  32. Musallam KM, Cappellini MD, Daar S, Karimi M, El-Beshlawy A, Taher AT. Serum ferritin levels and morbidity in  $\beta$ -thalassaemia intermedia: a 10-year cohort study [abstract]. *Blood* 2012;120(21):1021.
  33. Atichartakarn V, Likittanasombat K, Chuncharunee S, Chandanamatta P, Worapongpaiboon S, Angchaisuk Siri P, Aryurachai K. Pulmonary arterial hypertension in previously splenectomized patients with beta-thalassaemic disorders. *Int J Hematol* 2003;78(2):139-145.
  34. Meera V, Jijina F, Ghosh K. Pulmonary hypertension in patients with hematological disorders following splenectomy. *Indian J Hematol Blood Transfus* 2010;26(1):2-5.
  35. Morris CR, Kuypers FA, Kato GJ, Lavrisha L, Larkin S, Singer T, Vichinsky EP. Hemolysis-associated pulmonary hypertension in thalassemia. *Ann N Y Acad Sci* 2005;1054:481-485.
  36. Patel N, Gonsalves CS, Malik P, Kalra VK. Placenta growth factor augments endothelin-1 and endothelin-B receptor expression via hypoxia-inducible factor-1 alpha. *Blood* 2008;112(3):856-865.
  37. Morris CR, Kim H-Y, Wood JC, Trachtenberg F, Klings ES, Porter JB, Sweeters N, Olivieri NF, Kwiatkowski JL, Singer ST, Taher AT, Neufeld EJ, Thompson AA, Sachdev V, Larkin SK, Suh JH, Kuypers FA, Vichinsky E. Sildenafil therapy in patients with thalassemia and an elevated tricuspid regurgitant jet velocity (TRV) on doppler echocardiography at risk for pulmonary hypertension: report from the thalassemia clinical research network [abstract]. *Blood* 2012;120(21):1023.
  38. Morris CR, Kim H-Y, Wood JC, Trachtenberg F, Klings ES, Porter JB, Sweeters N, Olivieri NF, Kwiatkowski JL, Singer ST, Taher AT, Neufeld EJ, Thompson AA, Sachdev V, Larkin SK, Suh JH, Vichinsky E, Kuypers FA. Cardio-

pulmonary and laboratory profiling of patients with thalassemia at risk for pulmonary hypertension: report from the thalassemia clinical research network [abstract]. *Blood* 2012;120(21):2122.

39. Musallam KM, Cappellini MD, Taher AT. Evaluation of the 5mg/g liver iron concentration threshold and its association with morbidity in patients with beta-thalassemia intermedia. *Blood Cells Mol Dis* 2013.
40. Musallam KM, Cappellini MD, Wood JC, Motta I, Graziadei G, Tamim H, Taher AT. Elevated liver iron concentration is a marker of increased morbidity in patients with beta thalassemia intermedia. *Haematologica* 2011;96(11):1605-1612.
41. Machado RF, Gladwin MT. Pulmonary hypertension in hemolytic disorders: pulmonary vascular disease: the global perspective. *Chest* 2010;137(6 Suppl):30S-38S.
42. Aessopos A, Stamatelos G, Skoumas V, Vassilopoulos G, Mantzourani M, Loukopoulos D. Pulmonary hypertension and right heart failure in patients with beta-thalassemia intermedia. *Chest* 1995;107(1):50-53.
43. Hamdy AM, Zein El-Abdin MY, Abdel-Hafez MA. Right ventricular function in patients with beta thalassemia: relation to serum ferritin level. *Echocardiography* 2007;24(8):795-801.
44. Aessopos A, Kati M, Farmakis D. Heart disease in thalassemia intermedia: a review of the underlying pathophysiology. *Haematologica* 2007;92(5):658-665.
45. Kremastinos DT, Farmakis D, Aessopos A, Hahalis G, Hamodraka E, Tsiapras D, Keren A. Beta-thalassemia cardiomyopathy: history, present considerations, and future perspectives. *Circ Heart Fail* 2010;3(3):451-458.
46. Atichartakarn V, Chuncharunee S, Chandanamattha P, Likittanasombat K, Aryurachai K. Correction of hypercoagulability and amelioration of pulmonary arterial hypertension by chronic blood transfusion in an asplenic hemoglobin E/beta-thalassemia patient. *Blood* 2004;103(7):2844-2846.
47. Amoozgar H, Farhani N, Khodadadi N, Karimi M, Cheriki S. Comparative study of pulmonary circulation and myocardial function in patients with beta-thalassemia intermedia with and without hydroxyurea, a case-control study. *Eur J Haematol* 2011;87(1):61-67.
48. Karimi M, Borzouee M, Mehrabani A, Cohan N. Echocardiographic finding in beta-thalassemia intermedia and major: absence of pulmonary hypertension following hydroxyurea treatment in beta-thalassemia intermedia. *Eur J Haematol* 2009;82(3):213-218.
49. Musallam KM, Taher AT, Cappellini MD, Sankaran VG. Clinical experience with fetal hemoglobin induction therapy in patients with beta-thalassemia. *Blood* 2013;121(12):2199-2212.
50. Littera R, La Nasa G, Derchi G, Cappellini MD, Chang CY, Contu L. Long-term treatment with sildenafil in a thalassaemic patient with pulmonary hypertension. *Blood* 2002;100(4):1516-1517.
51. Derchi G, Forni GL, Formisano F, Cappellini MD, Galanello R, D'Ascola G, Bina P, Magnano C, Lamagna M. Efficacy and safety of sildenafil in the treatment of severe pulmonary hypertension in patients with hemoglobinopathies. *Haematologica* 2005;90(4):452-458.
52. Correale M, De Rosa F, Ieva R, Di Biase M, Brunetti ND. Long-term treatment with high-dose of sildenafil in a thalassaemic patient with pulmonary hypertension. *Monaldi Arch Chest Dis* 2012;78(2):105-106.
53. Musallam KM, Taher AT, Rachmilewitz EA. beta-Thalassemia Intermedia: A Clinical Perspective. *Cold Spring Harb Perspect Med* 2012;2(7):a013482.
54. Anthi A, Tsangaris I, Hamodraka ES, Lekakis J, Armaganidis A, Orfanos SE. Treatment with bosentan in a patient with thalassemia intermedia and pulmonary arterial hypertension. *Blood* 2012;120(7):1531-1532.
55. Tam DH, Farber HW. Pulmonary hypertension and beta-thalassemia major: report of a case, its treatment, and a review of the literature. *Am J Hematol* 2006;81(6):443-447.





# CHAPTER 08

---

## LIVER DISEASE

---

### ILLUSTRATIVE CASE

A 54-year-old man was diagnosed with  $\beta$ -thalassemia intermedia at the age of 5 years. He had been transfusion-independent for most of his life, and only received sporadic transfusions during a surgery and an episode of infection. He underwent splenectomy for splenomegaly in childhood and had been maintained on hydroxyurea therapy with a stable hemoglobin level between 7 and 8 g/dl. The patient presented to his physician with right upper quadrant pain that has been persistent for two months. Initial imaging with ultrasonography and computed tomography showed foci in his liver which were initially interpreted by the radiologist as extramedullary hematopoietic pseudotumors. Liver function tests were within normal range. His ferritin level was 1100 ng/ml and his liver iron concentration was also measured by R2 magnetic resonance imaging and was 14.3 mg Fe/g dry weight. A computed tomography-guided biopsy was recommended and showed the lesions to be compatible with multifocal hepatocellular carcinoma. Hepatitis B and C testing by polymerase chain reaction were negative. The patient received palliative treatment. He developed hepatorenal syndrome and rapidly succumbed to his illness.

### CONTEXT AND EVIDENCE

Although viral hepatitis is mainly a concern in the subgroup of NTDT patients who eventually require blood transfusion therapy (see Chapter 2), primary iron overload in patients with NTDT leads to preferential portal and hepatocyte iron loading and considerably elevated liver iron concentration (see Chapter 5). Data from patients with hereditary hemochromatosis and other acquired liver disease states continue to confirm the role of chronic hepatocellular iron deposition in promoting liver fibrogenesis and cirrhosis [1]. A longer duration of hepatic iron exposure is associated with a higher risk of significant fibrosis [2], while liver cirrhosis can develop within a decade in severely iron overloaded patients [3]. Studies on hepatic outcomes in patients with NTDT remain scarce. Abnormal liver function tests (alanine transaminase >50 IU/l) are noted in iron overloaded and older patients with NTDT [4-5]. A recent longitudinal study of a cohort of 42 never-transfused  $\beta$ -thalassemia intermedia adults followed for four years (median age 38 years) evaluated the association between longitudinal changes in serum ferritin levels and transient elastography values [6]. Transient elastography is a recently developed, rapid, noninvasive technique designed to predict hepatic fibrosis, based on a mechanical wave generated by vibration. The measurement of the speed of propagation of the wave across the hepatic parenchyma provides an estimate of the liver elasticity, which is a surrogate marker of liver fibrosis. When compared with liver biopsy, transient elastography shows a satisfactory sensitivity and specificity for identifying fibrosis in patients with chronic liver disease including  $\beta$ -thalassemia, and has a good inter-observer and intra-observer reproducibility [7]. A sig-



nificant increase was observed in both serum ferritin levels (+81.2 [ng/ml]/year) and transient elastography values in non-chelated patients (n=28) (+0.3 kPa/year), with two patients worsening their fibrosis stage. Chelated patients (n=14) had a significant decrease in both measures (-42.0 [ng/ml]/year and -0.9 kPa/year, respectively), with two patients improving their fibrosis stage. There was a strong correlation between the rate of change in serum ferritin level and the rate of change in transient elastography value ( $R_2$ : 0.836,  $p < 0.001$ ); noted in both non-chelated and chelated patients [6]. Another recent 10-follow-up study confirmed an association between higher serum ferritin levels ( $>800$  ng/ml) and liver disease in non-chelated  $\beta$ -thalassemia intermedia patients [8].

The proliferative and mutagenic effects of excess iron are established, which converge in determining an increased susceptibility to hepatocellular carcinoma, even in the absence of pre-existing liver cirrhosis [1, 9-11]. Iron overload produces oxygen-free radicals. Oxidative damage can in turn give rise to neoplastic clones through genetic or epigenetic alterations. Iron overload can also suppress tumoricidal action of macrophages and alteration of cytokine activities. Iron chelation therapy, however, can exert protective effects on cell cycle control molecules and on nuclear factor- $\kappa$ B and has a protective effect against the oxygen radicals and proto-oncogene expression [12-13]. Several cases of hepatocellular carcinoma in patients with NTDT (primarily  $\beta$ -thalassemia intermedia) have been described. A total of 22 patients with  $\beta$ -thalassemia intermedia developing hepatocellular carcinoma have been reported in the literature, out of which 6 developed malignancy in the absence of viral hepatitis or cirrhosis while having considerably high iron overload indices [14-18].

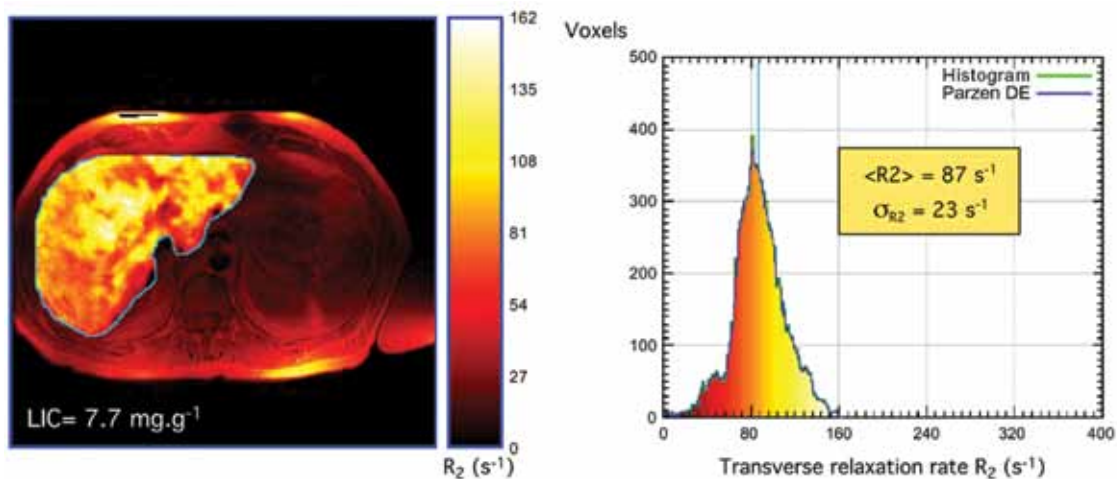

## PRACTICAL RECOMMENDATIONS

- Patients with NTD  $\geq 10$  years should be screened for hepatic function and disease as follows:
  - > Liver function tests: every 3 months, all patients
  - > Liver ultrasound: annually in patients with liver iron concentration  $\geq 5$  mg Fe/ g dry weight or serum ferritin level  $\geq 800$  ng/ml
  - > Alpha-feto protein: annually in cirrhotic patients or patients  $> 40$  years
  - > Transient elastography monitoring may be administered when available, annually in patients with liver iron concentration  $\geq 5$  mg Fe/ g dry weight or serum ferritin level  $\geq 800$  ng/ml
- NTD patients with evidence of hepatic disease should be referred to a hepatologist for further work-up and management
- NTD patients should be closely monitored and adequately managed for iron overload (see Chapter 5)
- Vaccination against hepatitis B prior to the initiation of any planned blood transfusion therapy, with regular monitoring of antibody titers, is recommended
- Vaccination against hepatitis A virus is recommended
- Patients receiving blood transfusions should undergo annual serologic monitoring for hepatitis B and C infections. In patients with evidence of hepatitis B and C infection upon serologic testing, confirmatory tests with a polymerase chain reaction should be done
- In patients with confirmed hepatitis B and C infection on polymerase chain reaction, management should follow guidelines from transfusion-dependent  $\beta$ -thalassemia major patients. A hepatologist should be consulted to decide on the indications for treatment, drug choices, dosing, and safety monitoring

---

## REFERENCES

1. Fargion S, Valenti L, Fracanzani AL. Beyond hereditary hemochromatosis: new insights into the relationship between iron overload and chronic liver diseases. *Dig Liver Dis* 2011;43(2):89-95.
2. Olynyk JK, St Pierre TG, Britton RS, Brunt EM, Bacon BR. Duration of hepatic iron exposure increases the risk of significant fibrosis in hereditary hemochromatosis: a new role for magnetic resonance imaging. *Am J Gastroenterol* 2005;100(4):837-841.
3. Olivieri NF. Progression of iron overload in sickle cell disease. *Semin Hematol* 2001;38(1 Suppl 1):57-62.
4. Taher AT, Musallam KM, Karimi M, El-Beshlawy A, Belhoul K, Daar S, Saned MS, El-Chafic AH, Fasulo MR, Cappellini MD. Overview on practices in thalassemia intermedia management aiming for lowering complication rates across a region of endemicity: the OPTIMAL CARE study. *Blood* 2010;115(10):1886-1892.
5. Taher AT, Musallam KM, El-Beshlawy A, Karimi M, Daar S, Belhoul K, Saned MS, Graziadei G, Cappellini MD. Age-related complications in treatment-naive patients with thalassaemia intermedia. *Br J Haematol* 2010;150(4):486-489.
6. Musallam KM, Motta I, Salvatori M, Fraquelli M, Marcon A, Taher AT, Cappellini MD. Longitudinal changes in serum ferritin levels correlate with measures of hepatic stiffness in transfusion-independent patients with beta-thalassemia intermedia. *Blood Cells Mol Dis* 2012;49(3-4):136-139.
7. Fraquelli M, Cassinero E, Roghi A, Rigamonti C, Casazza G, Colombo M, Massironi S, Conte D, Cappellini MD. Transient elastography in the assessment of liver fibrosis in adult thalassemia patients. *Am J Hematol* 2010;85(8):564-568.
8. Musallam KM, Cappellini MD, Daar S, Karimi M, El-Beshlawy A, Taher AT. Serum ferritin levels and morbidity in  $\beta$ -thalassemia intermedia: a 10-year cohort study [abstract]. *Blood* 2012;120(21):1021.
9. Moyo VM, Makunike R, Gangaidzo IT, Gordeuk VR, McLaren CE, Khumalo H, Saungweme T, Rouault T, Kiire CF. African iron overload and hepatocellular carcinoma (HA-7-0-080). *Eur J Haematol* 1998;60(1):28-34.
10. Turlin B, Juguet F, Moirand R, Le Quilleuc D, Loreal O, Campion JP, Launois B, Ramee MP, Brissot P, Deugnier Y. Increased liver iron stores in patients with hepatocellular carcinoma developed on a noncirrhotic liver. *Hepatology* 1995;22(2):446-450.
11. Kowdley KV. Iron, hemochromatosis, and hepatocellular carcinoma. *Gastroenterology* 2004;127(5 Suppl 1):S79-86.
12. Poggi M, Sorrentino F, Pascucci C, Monti S, Lauri C, Bisogni V, Toscano V, Cianciulli P. Malignancies in beta-thalassemia patients: first description of two cases of thyroid cancer and review of the literature. *Hemoglobin* 2011;35(4):439-446.
13. Huang X. Iron overload and its association with cancer risk in humans: evidence for iron as a carcinogenic metal. *Mutat Res* 2003;533(1-2):153-171.
14. Borgna-Pignatti C, Vergine G, Lombardo T, Cappellini MD, Cianciulli P, Maggio A, Renda D, Lai ME, Mandas A, Forni G, Piga A, Bisconte MG. Hepatocellular carcinoma in the thalassaemia syndromes. *Br J Haematol* 2004;124(1):114-117.
15. Mancuso A, Sciarrino E, Renda MC, Maggio A. A prospective study of hepatocellular carcinoma incidence in thalassemia. *Hemoglobin* 2006;30(1):119-124.
16. Restivo Pantalone G, Renda D, Valenza F, D'Amato V, Vitrano A, Cassara F, Rigano P, Di Salvo V, Giangreco A, Bevacqua E, Maggio A. Hepatocellular carcinoma in patients with thalassaemia syndromes: clinical characteristics and outcome in a long term single centre experience. *Br J Haematol* 2010;150(2):245-247.
17. Maakaron JE, Cappellini MD, Graziadei G, Ayache JB, Taher AT. Hepatocellular carcinoma in hepatitis-negative patients with thalassemia intermedia: a closer look at the role of siderosis. *Ann Hepatol* 2013;12(1):142-146.
18. Maakaron JE, Musallam KM, Ayache JB, Jabbour M, Tawil AN, Taher AT. A liver mass in an iron-overloaded thalassaemia intermedia patient. *Br J Haematol* 2013;161(1):1.



# CHAPTER 09

---

## ENDOCRINE AND BONE DISEASE

---

### ILLUSTRATIVE CASE

A 35-year-old woman with hemoglobin E/ $\beta$ -thalassemia presents to a primary physician with symptoms of fatigue, depression, and mild weight gain. The patient's medical history included splenectomy at the age of 6 years. Physical examination demonstrated a heart rate of 58 beats per minute, coarse dry skin, and bi-lateral eyelid edema. Her laboratory work-up revealed: total hemoglobin level 7.4 g/dl, serum ferritin level 1300 g/dl, serum free thyroxine (FT4) 6.44 pmol/l (normal range: 9.00-23.12 pmol/l), and thyroid-stimulating hormone 40 mIU/l (normal range: 0.35-6.20 mIU/l). She was started on levothyroxine 100 mg daily and the patient's symptoms improved. Repeat testing six weeks later revealed a normal thyroid-stimulating hormone (5 mIU/l). The patient was maintained on this dose and repeat thyroid-stimulating hormone testing is planned yearly or if symptoms recur. She was also referred back to her thalassemia specialist for the management of iron overload.

### CONTEXT AND EVIDENCE

Growth retardation and skeletal deformity attributed to ineffective erythropoiesis, medullary expansion, and anemia may be encountered in children with NTDT. However, these are less commonly encountered compared to patients with more severe forms of thalassemia ( $\beta$ -thalassemia major and severe forms of hemoglobin E/ $\beta$ -thalassemia) [1-4]; and can usually be managed with blood transfusion therapy during childhood (see Chapter 2). Nonetheless, NTDT patients remain at risk of morbidity from endocrine gland and bone pathology.

An association between iron overload and target-endocrine gland toxicity has been established from biological, clinical, and radiological studies in  $\beta$ -thalassemia major patients [5-7]. Although the prevalence of endocrinopathy in NTDT patients is relatively lower than regularly-transfused patients with  $\beta$ -thalassemia major, reported prevalence rates of diabetes mellitus, hypothyroidism, hypoparathyroidism, hypogonadism, and adrenal insufficiency remain considerably high, especially as patients advance in age (Vip Viprakasit, Unpublished Data) [1, 8-9]. In patients with  $\beta$ -thalassemia intermedia, associations between elevated liver iron concentration or serum ferritin level and the risk of diabetes mellitus, hypothyroidism, hypoparathyroidism, and hypogonadism have been reported [8, 10-13]. Lower rates of such morbidities with iron chelation therapy use have also been suggested by observational studies [8]. The possibility that other pathophysiologic mechanisms may be implicated in the development of endocrinopathies in NTDT patients cannot be dismissed, especially that splenectomy, severe ineffective erythropoiesis, and low fetal hemoglobin levels have been associated with endocrine disease in NTDT patients [8, 14-15]. Lower rates of endocrinopathies have also been noted in

patients receiving hydroxyurea therapy compared with those who do not [8].

Similar to patients with  $\beta$ -thalassemia major [16], the pathophysiology of low bone mineral density (osteopenia and osteoporosis) in patients with NTDT is probably multifactorial. Ineffective erythropoiesis and expansion of the erythron in the bone marrow is directly implicated in the pathophysiology of osteoporosis [14, 17]. Moreover, nutritional imbalances or hormonal alterations due to other endocrinopathies, as described above, can aid in the development of osteopenia and osteoporosis in NTDT [16]. There is also biological evidence that iron can lead to alterations in bone metabolism. There is evidence of reduced bone formation through direct iron toxicity on osteoblasts. Iron deposition in bone impairs osteoid maturation and inhibits mineralization locally, resulting in focal osteomalacia. Iron deposits appear along mineralization fronts and osteoid surfaces, whereas focal thickened osteoid seams are found together with focal iron deposits. Incorporation of iron into crystals of calcium hydroxyapatite also affects the growth of hydroxyapatite crystals and reduces bone metabolism unit tensile strength [16, 18-22]. Clinically, osteoporosis is a common finding in  $\beta$ -thalassemia intermedia [8] and hemoglobin E/ $\beta$ -thalassemia (Vip Viprakasit, Unpublished Data), especially as they advance in age [8-9]. Female gender, iron overload, splenectomy, and low fetal hemoglobin levels have been associated with increased rates of osteoporosis in  $\beta$ -thalassemia intermedia patients [8, 10-12, 15]. Although only few studies evaluated consequences of osteoporosis in NTDT patients, it is commonly associated with bone pain, skeletal and spinal deformities, and fractures as in  $\beta$ -thalassemia major patients [16, 23-24]. There are also no studies on the role of prevention or management of osteoporosis in NTDT patients. Different regimens of vitamin D and calcium are frequently prescribed to patients with NTDT, but with careful monitoring of renal function [25-26]. Although the efficacy and safety of bisphosphonates has been proven in patients with  $\beta$ -thalassemia major, data on patients with NTDT are limited [27]. Lower rates of osteoporosis were noted in  $\beta$ -thalassemia intermedia patients receiving iron chelation and hydroxyurea therapy than those who do not [8].



---

## PRACTICAL RECOMMENDATIONS

- Patients with NTDT who are  $\geq 10$  years, should undergo the following routine testing:
  - > Growth retardation
    - Standing and sitting height: every 6 months
    - Bone age
    - In patients who fall-off the growth curve (5%), have decreased height velocity, or delayed bone age: growth hormone stimulation, insulin-like growth factor (IGF)-1 level, IGF-BP3 level, deferoxamine toxicity, other hormonal and nutritional imbalances
  - > Hypogonadism
    - Tanner staging: annually
    - Delayed puberty: girls 13 years boys 14 years
    - Hypogonadism: absence of testicular development in boys and breast development in girls by 16 years
    - Evidence of pubertal delay: gonadotropin-releasing hormone, luteinizing hormone, follicle-stimulating hormone, testosterone, estradiol, pelvic ultrasound, zinc deficiency, growth retardation, hypothyroidism
    - Adults: routine assessment for infertility, secondary hypogonadism, impotence
  - > Hypothyroidism:
    - Free thyroxine (FT4) and thyroid-stimulating hormone: annually
  - > Hypoparathyroidism
    - Calcium, phosphate, vitamin D: annually
    - Parathyroid hormone: if indicated
    - Diabetes mellitus
    - Fasting blood sugar: annually
    - Oral glucose tolerance test: if indicated
  - > Adrenal insufficiency
    - Adrenocorticotrophic hormone stimulation test: annually
  - > Osteoporosis
    - Bone Mineral Density spine, hips, radius, ulna (dual- energy X-ray absorptiometry): annually
    - Other hormonal and nutritional imbalances
    - Spine imaging: for back pain or neurological findings
- Standards for prevention of osteoporosis (behavioral, hormonal, vitamins and supplements) in patients with NTDT should follow guidelines and recommendations in transfusion-dependent  $\beta$ -thalassemia major patients
- Careful consideration of transfusion (see Chapter 2) and iron chelation (see Chapter 5) requirements should be maintained in NTDT patients.

- Patients with established endocrine disease or osteoporosis should be referred to a pediatric or adult endocrinologist for management according to standard local or international guidelines or as per recommendations in transfusion-dependent  $\beta$ -thalassemia major patients.

## REFERENCES

1. Musallam KM, Rivella S, Vichinsky E, Rachmilewitz EA. Non-transfusion-dependent thalassemias. *Haematologica* 2013.
2. Olivieri NF, Muraca GM, O'Donnell A, Premawardhana A, Fisher C, Weatherall DJ. Studies in haemoglobin E beta-thalassaemia. *Br J Haematol* 2008;141(3):388-397.
3. Lal A, Goldrich ML, Haines DA, Azimi M, Singer ST, Vichinsky EP. Heterogeneity of hemoglobin H disease in childhood. *N Engl J Med* 2011;364(8):710-718.
4. Sripichai O, Makarasara W, Munkongdee T, Kumkhaek C, Nuchprayoon I, Chuansumrit A, Chuncharunee S, Chantrakoon N, Boonmongkol P, Winichagoon P, Fucharoen S. A scoring system for the classification of beta-thalassemia/Hb E disease severity. *Am J Hematol* 2008;83(6):482-484.
5. Wood JC. Impact of iron assessment by MRI. *Hematology Am Soc Hematol Educ Program* 2011;2011:443-450.
6. Belhouli KM, Bakir ML, Saned MS, Kadhim AM, Musallam KM, Taher AT. Serum ferritin levels and endocrinopathy in medically treated patients with beta thalassemia major. *Ann Hematol* 2012;91(7):1107-1114.
7. Taher AT, Musallam KM, Inati A. Iron overload: consequences, assessment, and monitoring. *Hemoglobin* 2009;33 Suppl 1:S46-57.
8. Taher AT, Musallam KM, Karimi M, El-Beshlawy A, Belhouli K, Daar S, Saned MS, El-Chafic AH, Fasulo MR, Cappellini MD. Overview on practices in thalassemia intermedia management aiming for lowering complication rates across a region of endemicity: the OPTIMAL CARE study. *Blood* 2010;115(10):1886-1892.
9. Taher AT, Musallam KM, El-Beshlawy A, Karimi M, Daar S, Belhouli K, Saned MS, Graziadei G, Cappellini MD. Age-related complications in treatment-naive patients with thalassaemia intermedia. *Br J Haematol* 2010;150(4):486-489.
10. Musallam KM, Cappellini MD, Daar S, Karimi M, El-Beshlawy A, Taher AT. Serum ferritin levels and morbidity in  $\beta$ -thalassaemia intermedia: a 10-year cohort study [abstract]. *Blood* 2012;120(21):1021.
11. Musallam KM, Cappellini MD, Wood JC, Motta I, Graziadei G, Tamim H, Taher AT. Elevated liver iron concentration is a marker of increased morbidity in patients with beta thalassemia intermedia. *Haematologica* 2011;96(11):1605-1612.
12. Musallam KM, Cappellini MD, Taher AT. Evaluation of the 5mg/g liver iron concentration threshold and its association with morbidity in patients with beta-thalassemia intermedia. *Blood Cells Mol Dis* 2013.
13. Kurtoglu AU, Kurtoglu E, Temizkan AK. Effect of iron overload on endocrinopathies in patients with beta-thalassaemia major and intermedia. *Endokrynol Pol* 2012;63(4):260-263.
14. Musallam KM, Taher AT, Duca L, Cesaretti C, Halawi R, Cappellini MD. Levels of growth differentiation factor-15 are high and correlate with clinical severity in transfusion-independent patients with beta thalassemia intermedia. *Blood Cells Mol Dis* 2011;47(4):232-234.
15. Musallam KM, Sankaran VG, Cappellini MD, Duca L, Nathan DG, Taher AT. Fetal hemoglobin levels and morbidity in untransfused patients with beta-thalassemia intermedia. *Blood* 2012;119(2):364-367.
16. Haidar R, Musallam KM, Taher AT. Bone disease and skeletal complications in patients with beta thalassemia major. *Bone* 2011;48(3):425-432.
17. Rivella S. The role of ineffective erythropoiesis in non-transfusion-dependent thalassemia. *Blood Rev* 2012;26 Suppl 1:S12-15.
18. Domrongkitchaiporn S, Sirikulchayanonta V, Angchaisuksiri P, Stitchantrakul W, Kanokkantarapong C, Rajatanavin R. Abnormalities in bone mineral density and bone histology in thalassemia. *J Bone Miner Res* 2003;18(9):1682-1688.

19. Mahachoklertwattana P, Sirikulchayanonta V, Chuansumrit A, Karnsombat P, Choubtum L, Sriphrapradang A, Domrongkitchaiporn S, Sirisriro R, Rajatanavin R. Bone histomorphometry in children and adolescents with beta-thalassemia disease: iron-associated focal osteomalacia. *J Clin Endocrinol Metab* 2003;88(8):3966-3972.
20. Li GF, Pan YZ, Sirois P, Li K, Xu YJ. Iron homeostasis in osteoporosis and its clinical implications. *Osteoporos Int* 2012;23(10):2403-2408.
21. Kim BJ, Ahn SH, Bae SJ, Kim EH, Lee SH, Kim HK, Choe JW, Koh JM, Kim GS. Iron overload accelerates bone loss in healthy postmenopausal women and middle-aged men: a 3-year retrospective longitudinal study. *J Bone Miner Res* 2012;27(11):2279-2290.
22. Mitchell F. Bone: high body iron stores lead to bone loss. *Nat Rev Endocrinol* 2012;8(9):506.
23. Vogiatzi MG, Macklin EA, Fung EB, Vichinsky E, Olivieri N, Kwiatkowski J, Cohen A, Neufeld E, Giardina PJ. Prevalence of fractures among the Thalassemia syndromes in North America. *Bone* 2006;38(4):571-575.
24. Trachtenberg F, Foote D, Martin M, Carson S, Coates T, Beams O, Vega O, Merelles-Pulcini M, Giardina PJ, Klei-ert DA, Kwiatkowski J, Thompson AA, Neufeld EJ, Schilling L, Thayalasuthan V, Pakbaz Z, Yamashita R. Pain as an emergent issue in thalassemia. *Am J Hematol* 2010;85(5):367-370.
25. Borgna-Pignatti C. Modern treatment of thalassaemia intermedia. *Br J Haematol* 2007;138(3):291-304.
26. Taher AT, Musallam KM, Cappellini MD, Weatherall DJ. Optimal management of beta thalassaemia intermedia. *Br J Haematol* 2011;152(5):512-523.
27. Voskaridou E, Christoulas D, Antoniadou L, Terpos E. Continuous increase in erythropoietic activity despite the improvement in bone mineral density by zoledronic acid in patients with thalassemia intermedia-induced osteoporosis. *Acta Haematol* 2008;119(1):40-44.





# CHAPTER 10

---

## PREGNANCY

---

### ILLUSTRATIVE CASE

A 29 year-old woman at 24 weeks of gestation presented for a regular checkup visit to her obstetrician. She was diagnosed with  $\beta$ -thalassemia intermedia at 5 years of age (IVSI-6/IVSI-6) when she had presented with anemia (total hemoglobin level 9.5 g/dl) and splenomegaly. She had an uncomplicated disease course since diagnosis and receives no treatment. On routine laboratory studies, she showed a total hemoglobin level of 8 g/dl. The patient was thus started on blood transfusions to elevate the total hemoglobin level to  $>10$  g/dl. She developed alloantibodies and worsening anemia. She underwent Caesarian section at 31 weeks of gestation for intrauterine growth restriction and non-reassuring fetal heart monitoring and had splenectomy postpartum.

### CONTEXT AND EVIDENCE

Although delayed puberty may be common in NTD patients, fertility is usually preserved. Few case series reported pregnancy outcomes in women with NTD ( $\beta$ -thalassemia intermedia) [1-3]. All reported pregnancies were spontaneous [1-3]. Abortion, pre-term delivery, intrauterine growth restriction (IUGR), Caesarean section delivery, thromboembolic events, and splenectomy were generally common in such women [1-3].

Blood transfusion therapy is a common consideration in pregnant NTD women due to intensification of anemia during gestation. The physiologic anemia of pregnancy becomes exaggerated in NTD patients, and the increased oxygen demand by the fetus makes blood transfusion a tempting option [2]. Data from non-thalassemic cohorts suggest that keeping hemoglobin level above 10 g/dl is optimal for the development of the fetus and to avoid intrauterine growth IUGR, intrauterine fetal demise (IUID), or preterm delivery [4]. The largest case series of pregnant  $\beta$ -thalassemia intermedia (83 pregnancies in 44 women) reported that 22% of patients still had IUGR despite abiding by this standard [1]. However, a recent  $\beta$ -thalassemia intermedia case series from Italy with trials of random transfusion regimens (1 to 1 per week, mean total hemoglobin level from 7.6 to 9.3 g/dl) in 11 out of 17 pregnancies showed that most babies (except in two cases) were appropriate for gestational age [3]. Transfusions were not only administered based on total hemoglobin level but also general and cardiac maternal status and fetal growth [3]. The main concern with administering blood transfusion during pregnancy especially to previously never- or minimally-transfused patients is alloimmunization. Such patients commonly had alloimmunization in available studies and usually had adverse outcomes (abortion, IUGR, cardiac failure, Caesarian section delivery) [1-3]. Thrombotic disease was also a common occurrence, especially in women with additional prothrombotic risk factors [1, 5]. However, in

one series were all splenectomized patients received aspirin and all patients were given low-molecular-weight heparin the peripartum period, no thrombotic events occurred in any patient [3]. Splenomegaly can interfere with the enlargement of the uterus and can be complicated by hypersplenism necessitating splenectomy during gestation or after delivery [1-2].



---

## PRACTICAL RECOMMENDATIONS

- NTDT patients planning to get pregnant need comprehensive counseling regarding the risk of having an affected child and prenatal diagnosis
- Pregnancy in NTDT patients should be considered a high-risk one, and care should be achieved through close collaboration between the hematologist, obstetrician, cardiologist, and other concerned specialists
- Introduction of blood transfusions for pregnant patients with NTDT should rely on
  - > Total hemoglobin level
  - > Maternal general and cardiac status
  - > Fetal growth status
- Pregnant women with NTDT who were previously never- or minimally-transfused, should be considered at high risk of alloimmunization if blood transfusions are to be administered during pregnancy. If blood transfusion is deemed necessary, extended genotype and antibody screening should be performed before giving any transfusion and fully-phenotyped matched blood should be given (see Chapter 2)
- Splenectomy should be considered for patients complicated with hypersplenism or splenomegaly before conception or postpartum
- Pregnant women with NTDT should receive prophylactic dose anticoagulant therapy (low-molecular-weight heparin) in the peripartum. Patients with a history of recurrent abortions or who are at increased risk of thromboembolic events (see Chapter 6) may be considered for anti-coagulant therapy (low-molecular-weight heparin) all throughout pregnancy. Splenectomized patients should also be considered for aspirin therapy
- The following general monitoring and management standards should also be considered:
  - > Pre-pregnancy
    - Assess iron overload status and ensure adequate management of iron overload (see Chapter 5)
    - Assess cardiac status and manage accordingly (echocardiogram, , cardiac stress test, electrocardiogram, Holter monitoring)
    - Assess endocrine (see Chapter 9), bone (see Chapter 9), and liver function (see Chapter 8) and manage accordingly
    - Assess viral status (hepatitis B and C, HIV, rubella) and ensure appropriate vaccinations (hepatitis B, Pneumovax, seasonal influenza)

- Screen for red blood cell antibodies
- Initiate folic acid
- > During pregnancy
  - Cardiac, hepatic, and thyroid monitoring
  - Serial ultra sound to monitor growth restriction
  - Gestational diabetes monitoring (16 and 28 weeks)
  - Discontinue: iron chelators (deferoxamine may be used if needed in second and third trimesters, no other chelators are so far suggested), hormone replacement therapy, hydroxyurea, bisphosphonates (6 months prior), interferon/ribavirin, warfarin (switch to heparin), oral hypoglycemic (switch to insulin)
  - May be resumed: calcium, vitamin D, penicillin in splenectomized patients
- > During delivery
  - Vaginal vs. Caesarian section: assessment depending on pelvic and cardiac status
  - Epidural anesthesia in case of Caesarian section
- > Post-delivery
  - Restart iron chelation (post breast feeding, deferoxamine can be resumed immediately)
  - Resume calcium and vitamin D
  - Restart bisphosphonates (post breast feeding)
  - Restart hormone replacement therapy (post breast feeding)
  - Avoid breast feeding if positive for HIV, hepatitis B or C
  - Discuss contraception
- In NTDT patients with hypogonadism, ovulation or spermatogenesis may need to be induced and should be done by an experienced fertility centre.

---

## REFERENCES

1. Nassar AH, Naja M, Cesaretti C, Eprassi B, Cappellini MD, Taher A. Pregnancy outcome in patients with beta-thalassemia intermedia at two tertiary care centers, in Beirut and Milan. *Haematologica* 2008;93(10):1586-1587.
2. Nassar AH, Usta IM, Rechdan JB, Koussa S, Inati A, Taher AT. Pregnancy in patients with beta-thalassemia intermedia: outcome of mothers and newborns. *Am J Hematol* 2006;81(7):499-502.
3. Origa R, Piga A, Quarta G, Forni GL, Longo F, Melpignano A, Galanello R. Pregnancy and beta-thalassemia: an Italian multicenter experience. *Haematologica* 2010;95(3):376-381.
4. Levy A, Fraser D, Katz M, Mazor M, Sheiner E. Maternal anemia during pregnancy is an independent risk factor for low birthweight and preterm delivery. *Eur J Obstet Gynecol Reprod Biol* 2005;122(2):182-186.
5. Nassar AH, Usta IM, Taher AM. Beta-thalassemia intermedia and pregnancy: should we anticoagulate? *J Thromb Haemost* 2006;4(6):1413-1414.



# CHAPTER 11

---

## EXTRAMEDULLARY HEMATOPOIESIS

---

### ILLUSTRATIVE CASE

A 25 year-old never-transfused man known to have hemoglobin E/ $\beta$ -thalassemia (moderate phenotype) presented to the emergency room with inability to walk for 3 days. His symptoms started 3 weeks prior to presentation with mild weakness that has been increasing progressively. He has become bedridden for the previous two days. He concomitantly felt a lower thoracic burning pain and breathing discomfort associated with the start of the weakness. He also reported pain (4/10), non-radiating, constant over time, and not relieved by paracetamol. His lower limbs sensation has also been affected, with a worsening tingling sensation. He also complained of difficulty with urination (not able to initiate a flow) in the past 3 days. He had 3 episodes of stool incontinence in the past 2 days, and denied any fever, chills, nausea, or vomiting. He also denied any history of discopathy, trauma to the back, or any previous episodes of back pain or prior limitation of movement. He had a negative family history of neurologic disease. His neurologic exam was consistent with spastic paraplegia. His muscle power was 3/5 in right leg and 2/5 in left leg. He also showed decreased sensation below the T10 level and deep tendon reflexes were increased. The patient was given dexamethasone for spinal cord syndrome and an emergency magnetic resonance imaging of the spine was done, which showed a posterior extradural mass compressing the spinal cord from levels T4 to T8. The patient was managed with a combination of radiotherapy and blood transfusion, and follow-up magnetic resonance imaging after 30 days showed resolution of the mass with no residual weakness.

### CONTEXT AND EVIDENCE

#### **PATHOPHYSIOLOGY AND CLINICAL ASPECTS**

Expansion of the erythron in the bone marrow in NTDT during ineffective erythropoiesis is not only associated with osteoporosis and bone deformities but is also associated with homing and proliferation of erythroid precursors in the spleen and liver as a physiological compensatory phenomenon termed extramedullary hematopoiesis, which leads to hepatosplenomegaly [1-2].

Ineffective erythropoiesis in NTDT patients also forces expansion of the hematopoietic tissue (extramedullary hematopoiesis) in areas other than the liver and spleen, mostly in the form of masses termed extramedullary hematopoietic pseudotumors. The prevalence of extramedullary hematopoietic pseudotumors is considerably higher in NTDT (~20%) than regularly-transfused  $\beta$ -thalassemia major patients (<1%) [3-5], and is mainly reported in  $\beta$ -thalassemia

intermedia and hemoglobin E/  $\beta$ -thalassemia patients with few cases reported in haemoglobin H disease [6]. The prevalence is higher in older patients [7], as well as those with more severe ineffective erythropoiesis [8], and low fetal hemoglobin levels [9]. Almost all body sites may be involved including the lymph nodes, thymus, heart, breasts, prostate, broad ligaments, kidneys, adrenal glands, pleura, retroperitoneal tissue, skin, peripheral and cranial nerves, brain, and the spinal canal [10-15]. These sites are believed to normally engage in active hematopoiesis in the fetus during gestation. This pathway normally stops at birth, but the extramedullary hematopoietic vascular connective tissues retain the ability to produce red cells under conditions of longstanding ineffective erythropoiesis [10].

Among the various body regions reported, paraspinal involvement received special attention due to the debilitating clinical consequences secondary to neural element compression [10]. The origin of the spinal epidural hematopoietic tissue is still controversial. It has been hypothesized that this tissue could be extruded through the trabecular bone of the vertebral body with a circumferential involvement of the vertebra, or it may have extended through the thinned trabeculae at the proximal rib ends [16-17]. Others have proposed some embryological hematopoietic cell remnants within the epidural space, which would be stimulated along the course of chronic anemia. Development of hematopoietic tissue from branches of the intercostal veins has also been suggested [18], while others still attribute the masses to embolic phenomena [19-20]. Early in its evolution, the paraspinal extramedullary site of hematopoiesis reveals immature and mature cells mainly of the erythroid and myeloid series and dilated sinusoids containing precursors of red cells. The lesions eventually become inactive and reveal some fatty tissue and fibrosis or massive iron deposits [16]. There is some predilection for the site of spinal cord involvement by the hematopoietic tissue. The thoracic region and to a lesser extent the lumbar region are the most commonly involved sites. The reason for this predilection is uncertain, but because the subarachnoid space and the spinal canal are narrow in the thoracic region, which also has limited mobility [21-22], small intraspinal hematopoietic tissue may cause compression of the spine at this level. This is in contrast with other regions of the cord in which such tissues must reach larger sizes to exert enough pressure on the spinal cord and cause symptoms [23].

A paraspinal location for the hematopoietic tissue occurs in 11 to 15% of cases with extramedullary hematopoietic pseudotumors [24-25], and a large number of cases have been reported in the literature as reviewed recently [10]. Paraspinal extramedullary hematopoietic pseudotumors may cause a variety of neurological symptoms due to spinal compression. However, it is believed that more than 80% of cases may remain asymptomatic and the lesions are usually discovered incidentally by radiologic techniques [22, 26-27]. The development of neurologic symptoms depends on the chronicity of the disease with neurologic symptoms most frequently being reported during the third and fourth decades of life [28], although few reports described

presentation as early as the first decade of life [19, 29-30]. The male to female ratio reaches 5:1 [28]. Various clinical presentations have been reported including: back pain, lower extremity pain, parasthesia, abnormal proprioception, exaggerated or brisk deep tendon reflexes, Babinski response, Lasegue sign, paraparesis, paraplegia, ankle clonus, spastic gate, urgency of urination, and bowel incontinence. The size and location of lesions and the extent of spinal cord involvement determine the severity, acuteness and multiplicity of signs and symptoms [10, 31].

### **DIAGNOSIS OF PARASPINAL INVOLVEMENT**

Early diagnosis of paraspinal extramedullary hematopoietic pseudotumors will affect the course of management and may reduce the incidence of irreversible neurologic damage that would otherwise occur with prolonged undiagnosed cord compression [10, 31]. The medical history remains important to rule out other entities in the differential diagnosis of epidural masses including metastatic malignant disease, lymphoma, multiple myeloma, vascular anomalies, or an epidural abscess [10, 31]. In the past, the diagnosis of paraspinal extramedullary hematopoietic pseudotumors in patients with NTDT was suspected from the typical osseous abnormalities found on chest radiographs [32-34] or was confirmed after surgical removal of the mass [63]. Plain radiographs often reveal well demarcated paraspinal masses and bony changes associated with chronic anemia such as trabeculation, widened ribs, or thickened calvaria [35-36]. Bony destruction or pathological fractures are usually absent (Figure 11-1-A) [10]. In the early 1980s, several reports demonstrated that computed tomography was a more preferred diagnostic imaging method (Figure 11-1-B) [10]. 99 mTc bone scan has also been used to diagnose paraspinal extramedullary hematopoietic pseudotumors [37] but the diagnosis within the epidural space may be difficult due to the proximity to bone marrow [38]. Myelography is declining in popularity due to its invasiveness, the need for cisternal puncture in cases of complete block preventing passage of radiographic contrast [37, 39] and reports of neurological deterioration following the procedure [20, 40].

Currently, magnetic resonance imaging has eventually replaced all these methods and is considered the method of choice for the diagnosis and follow-up evaluation of spinal cord compression cases resulting from paraspinal extramedullary hematopoietic pseudotumors [10]. Magnetic resonance imaging can clearly show anatomical details with high quality including both site and extent of the masses within the spinal canal, while producing soft tissue delineation with high sensitivity. Active recent hematopoietic extramedullary lesions have rich vasculature while inactive older lesions have more fatty tissue and iron deposits [16, 38, 41]. If the patient is treated with blood transfusions, the lesion may decrease in size and appear on magnetic resonance imaging with massive iron deposition [41]. Fatty degeneration is most probably related to oxidative stress leading to lipid peroxydation of cell membranes and production of oxygen free radicals. This is probably the reason why foci with fatty content are observed



in non-transfused, non-chelated NTDT patients in whom conditions of oxidative stress occur more often than in transfused and iron-chelated  $\beta$ -thalassemia major patients [10]. Although iron deposition and fatty replacement of the foci are inactivity procedures, they seem to never coexist, probably because of the different oxidative stress conditions [41]. Active lesions show intermediate signal intensity in both T1- and T2- weighted magnetic resonance images (Figure 11-1-C). Gadolinium enhancement is minimal or absent differentiating it from other epidural lesions such as abscesses or metastases [38, 42]. Older inactive lesions show high signal intensity in both T1 and T2 weighted magnetic resonance images due to fatty infiltration or low signal intensity in both T1 and T2 weighted magnetic resonance images due to iron deposition [43-44]. Differential diagnosis is often very easy, when the lesion is multifocal (paravertebral and epidural) or bilateral, due to characteristic iron deposition or fatty replacement and the characteristic topography. The only diagnostic problem exists with the solitary, unilateral active lesion. Mesenchymal tissue tumors or tumors from neural tissue elements are in the differential diagnosis but the clinical history of congenital hemolytic anemia usually helps correct diagnosis [41]. Although biopsy remains the gold standard for establishing a tissue diagnosis, it is an invasive procedure that carries the risk of catastrophic hemorrhage and is therefore not usually advocated. It may be of value reserved for older patients with a high probability of malignant disease and for cases in which the clinical and radiological picture is equivocal [10].

**Figure 11-1:** Representative images of paraspinal extramedullary hematopoietic pseudotumors. (A) Chest X-ray demonstrating expanded anterior rib ends consistent with medullary hyperplasia. A paraspinal mass is seen in the right lower zone (white arrow). (B) Computed tomography scan showing inactive paraspinal extramedullary hematopoietic lesion with increased density compared to soft tissue due to iron deposition (black arrowheads). (C) Magnetic resonance image of cervical and thoracic spine. T2-weighted sagittal image showing thoracic cord compression by extramedullary intraspinal epidural hematopoietic mass from T2 to T10 (white arrows). Reproduced with permission from reference [10].

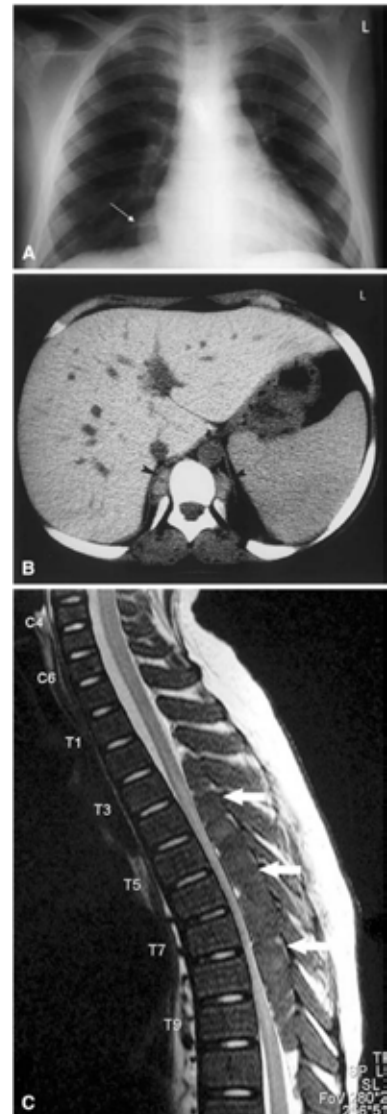

## THE ROLE OF INTERVENTION

Observational studies, case series, and case reports confirm that both transfusion and hydroxyurea therapy may have a role in the prevention and management of extramedullary hematopoietic pseudotumors [3, 10-12]. A beneficial role of Janus Kinase 2 (JAK2) inhibitors on extramedullary hematopoiesis in the spleen is suggested by animal studies, and further clinical evaluation is underway [1, 45-48].

Aside from blood transfusions and hydroxyurea, management options of paraspinal extramedullary hematopoietic pseudotumors may also include radiotherapy or surgical decompression, or any combination of these modalities [10]. Therapy usually depends on the severity of symptoms, size of the mass, patient's clinical condition, and previous treatment. Because the extramedullary hematopoiesis in NTDT patients is only a compensatory mechanism for ineffective erythropoiesis and chronic anemia, initiation of blood transfusions can decrease the need for extramedullary hematopoiesis; thus resulting in relative inactivity of these tissues, and leading to the shrinkage of the mass size, decompression of the spinal cord, and neurologic improvement [10]. The initial response results primarily from a decrease in blood flow to these tissues even before reduction in the size of the mass can be detected [22, 49]. Blood transfusion (commonly hypertransfusion) is commonly used as the principal treatment modality. Some authors have reported cases treated exclusively by this modality as a first choice or in cases where surgical decompression or radiotherapy were contraindicated e.g. pregnancy or severe anemia [22, 49-54]. The target hemoglobin level was usually  $>10$  g/dl [10]. Blood transfusion was even considered of diagnostic value since only cases of cord compression secondary to extramedullary hematopoiesis, and not other entities on the differential diagnosis, could respond to transfusion therapy [22]. However, several reports also showed that improvement may be slow, insufficient and only temporary [19, 29, 35, 42, 55]. Moreover, while blood transfusion may prevent further progression of the mass, it may be unable to reverse preexisting cord compression. Its role in the management of patients with symptoms of acute onset may therefore be limited [22, 54]. Thus, many advocate using blood transfusion only as an adjunct to surgery (preparation and/or postoperative course) as correction of the hemoglobin level can be helpful in the immediate pre-operative period in order to insure an optimal oxygenation of the spinal cord during surgery [28, 38, 40, 50].

Low-dose radiation as a monotherapy has been reported to yield excellent results in up to 50% of patients with neurological improvement observed as soon as 3 to 7 days after initiation of treatment [23, 35, 39, 56-57]. Hematopoietic tissue is extremely radiosensitive and undergoes shrinkage after radiotherapy [58]. Dosages reported in the literature range from 900 to 3500 cGy [23, 28, 32, 39, 51]. A high risk of recurrence up to 19-37%, is the main drawback of radiotherapy [32, 39]. These recurrences, however, are often amenable to further doses. The risks of radiotoxicity on an already compressed and injured spinal cord remain a concern [35]. Tissue

---

edema associated with radiation can sometimes result in neurological deterioration during the initial phase of treatment which is minimized by concomitant high-dose steroid therapy [40]. The immunosuppressive effect of radiotherapy is usually monitored with frequent peripheral blood counts as the resultant pancytopenia may further aggravate the condition [24, 32, 53]. In patients who need rapid therapeutic response due to severe neurological symptoms, radiotherapy is usually considered the primary treatment. In addition to primary treatment, radiotherapy is commonly employed as a post-operative adjunct following laminectomy to reduce the likelihood of recurrence [23, 25, 28, 38].

NTDT patients with paraspinal extramedullary hematopoietic pseudotumors have been successfully treated with hydroxyurea alone especially in thalassemic patients who are unable to receive blood transfusions due to alloimmunization [59-60].

Successful combination therapy of any two of the three modalities (low-dose radiation, blood transfusion, and hydroxyurea) has been reported as a therapeutic option, either for cases of recurrence after using a single treatment method alone or as an initial treatment regimen [22, 30, 32, 35, 39, 51, 59, 61-64].

Laminectomy is usually reserved for cases of acute presentation which do not respond to adequate transfusion or radiotherapy [24, 38-39]. Surgery confers the benefits of immediate relief of cord compression and histological diagnosis [38, 65-66]. Disadvantages include risk of bleeding associated with the high vascularity of the mass in question and the risks of operating on anemic individuals who are predisposed to shock, incomplete excision in cases of diffuse involvement, instability and kyphosis associated with multilevel laminectomy [20, 28, 34, 40, 42]. Another drawback is that the procedure is not always possible or desirable due to diffuse nature of the mass and the possibility of recurrence. Moreover, immediate total resection of extramedullary hematopoietic pseudotumors can lead to clinical decompensation and deterioration because these masses play a crucial role in maintaining an adequate hemoglobin level [39].

## PRACTICAL RECOMMENDATIONS

- There is no sufficient evidence to recommend blood transfusion or hydroxyurea therapy for the prevention of extramedullary hematopoietic pseudotumors in NTD patients, although when used for different indications a beneficial effect may be observed, especially in the following subgroups of patients:
  - > Patients with  $\beta$ -thalassemia intermedia or hemoglobin E/ $\beta$ -thalassemia
  - > Adult patients
  - > Patients with severe anemia
  - > Minimally- or never-transfused patients
  - > Patients with low fetal hemoglobin levels
- Patients with NTD presenting with symptoms and signs of spinal cord compression, should be promptly evaluated for paraspinal extramedullary hematopoietic pseudotumors, preferably with magnetic resonance imaging of the spine, unless other diagnoses are suspected
- NTD patients with evidence of paraspinal extramedullary hematopoietic pseudotumors should be promptly managed and followed by a dedicated team including a neurologist, a neurosurgeon, and a radiation specialist
- Figure 11-2 presents a proposed algorithm for the management of paraspinal extramedullary hematopoietic pseudotumors

**Figure 11-2:** Algorithm for the management of paraspinal extramedullary hematopoietic pseudotumors in patients with NTD. Reproduced with permission from reference [10]

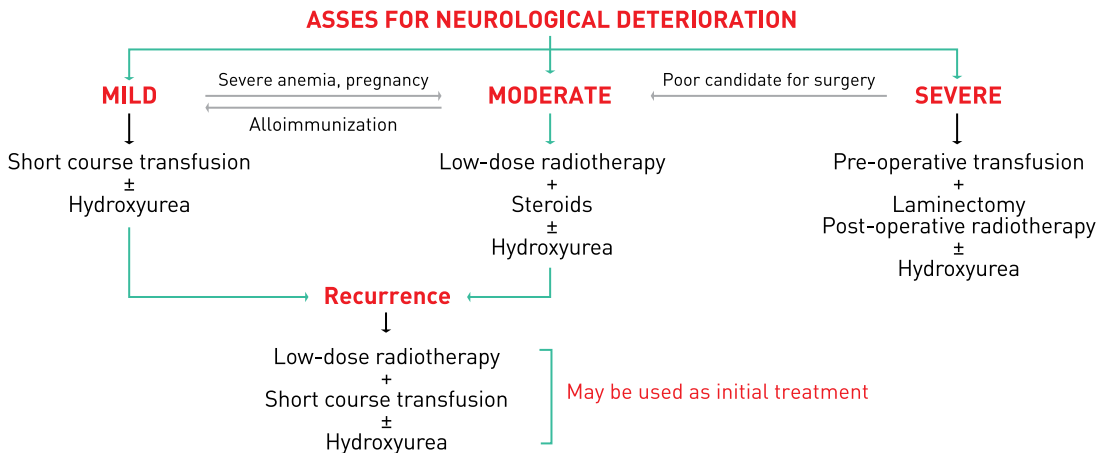

## REFERENCES

1. Rivella S. The role of ineffective erythropoiesis in non-transfusion-dependent thalassemia. *Blood Rev* 2012;26 Suppl 1:S12-15.
2. Rivella S. Ineffective erythropoiesis and thalassemias. *Curr Opin Hematol* 2009;16(3):187-194.
3. Taher AT, Musallam KM, Karimi M, El-Beshlawy A, Belhoul K, Daar S, Saned MS, El-Chafic AH, Fasulo MR, Cappellini MD. Overview on practices in thalassemia intermedia management aiming for lowering complication rates across a region of endemicity: the OPTIMAL CARE study. *Blood* 2010;115(10):1886-1892.
4. Taher A, Isma'eel H, Cappellini MD. Thalassemia intermedia: revisited. *Blood Cells Mol Dis* 2006;37(1):12-20.
5. Musallam KM, Rivella S, Vichinsky E, Rachmilewitz EA. Non-transfusion-dependent thalassemias. *Haematologica* 2013.
6. Wu JH, Shih LY, Kuo TT, Lan RS. Intrathoracic extramedullary hematopoietic tumor in hemoglobin H disease. *Am J Hematol* 1992;41(4):285-288.
7. Taher AT, Musallam KM, El-Beshlawy A, Karimi M, Daar S, Belhoul K, Saned MS, Graziadei G, Cappellini MD. Age-related complications in treatment-naive patients with thalassaemia intermedia. *Br J Haematol* 2010;150(4):486-489.
8. Musallam KM, Taher AT, Duca L, Cesaretti C, Halawi R, Cappellini MD. Levels of growth differentiation factor-15 are high and correlate with clinical severity in transfusion-independent patients with beta thalassemia intermedia. *Blood Cells Mol Dis* 2011;47(4):232-234.
9. Musallam KM, Sankaran VG, Cappellini MD, Duca L, Nathan DG, Taher AT. Fetal hemoglobin levels and morbidity in untransfused patients with beta-thalassemia intermedia. *Blood* 2012;119(2):364-367.
10. Haidar R, Mhaidli H, Taher AT. Paraspinal extramedullary hematopoiesis in patients with thalassemia intermedia. *Eur Spine J* 2010;19(6):871-878.
11. Karimi M, Cohan N, Bagheri MH, Lotfi M, Omidvari S, Geramizadeh B. A lump on the head. *Lancet* 2008;372(9647):1436.
12. Taher A, Skouri H, Jaber W, Kanj N. Extramedullary hematopoiesis in a patient with beta-thalassemia intermedia manifesting as symptomatic pleural effusion. *Hemoglobin* 2001;25(4):363-368.
13. Wongwaisayawan S, Pornkul R, Teeraratkul S, Pakakasama S, Treepongkaruna S, Nithiyanant P. Extramedullary haematopoietic tumor producing small intestinal intussusception in a beta-thalassemia/hemoglobin E Thai boy: a case report. *J Med Assoc Thai* 2000;83 Suppl 1:S17-22.
14. Intragumtornchai T, Arjhansiri K, Posayachinda M, Kasantikul V. Obstructive uropathy due to extramedullary haematopoiesis in beta thalassaemia/haemoglobin E. *Postgrad Med J* 1993;69(807):75-77.
15. Fucharoen S, Suthipongchai S, Pongvarin N, Ladpli S, Sonakul D, Wasi P. Intracranial extramedullary hematopoiesis inducing epilepsy in a patient with beta-thalassemia--hemoglobin E. *Arch Intern Med* 1985;145(4):739-742.
16. Pantongrag-Brown L, Suwanwela N. Case report: chronic spinal cord compression from extramedullary haematopoiesis in thalassaemia--MRI findings. *Clin Radiol* 1992;46(4):281-283.
17. Da Costa JL, Loh YS, Hanam E. Extramedullary hemopoiesis with multiple tumor-simulating mediastinal masses in hemoglobin E-thalassemia disease. *Chest* 1974;65(2):210-212.
18. Cone SM. Bone marrow occurring in intercostal veins. *JAMA* 1925;84:1732-1733.
19. Cardia E, Toscano S, La Rosa G, Zaccone C, d'Avella D, Tomasello F. Spinal cord compression in homozygous beta-thalassaemia intermedia. *Pediatr Neurosurg* 1994;20(3):186-189.
20. Amirjamshidi A, Abbassioun K, Ketabchi SE. Spinal extradural hematopoiesis in adolescents with thalassemia. Report of two cases and a review of the literature. *Childs Nerv Syst* 1991;7(4):223-225.
21. Abbassioun K, Amir-Jamshidi A. Curable paraplegia due to extradural hematopoietic tissue in thalassemia. *Neurosurgery* 1982;11(6):804-807.
22. Parsa K, Oreizy A. Nonsurgical approach to paraparesis due to extramedullary hematopoiesis. Report of two cases. *J Neurosurg* 1995;82(4):657-660.
23. Singhal S, Sharma S, Dixit S, De S, Chander S, Rath GK, Mehta VS. The role of radiation therapy in the management of spinal cord compression due to extramedullary haematopoiesis in thalassaemia. *J Neurol Neurosurg*

- Psychiatry 1992;55(4):310-312.
24. Dore F, Cianciulli P, Rovasio S, Oggiano L, Bonfigli S, Murineddu M, Pardini S, Simonetti G, Gualdi G, Papa G, et al. Incidence and clinical study of ectopic erythropoiesis in adult patients with thalassemia intermedia. *Ann Ital Med Int* 1992;7(3):137-140.
  25. Shin KH, Sharma S, Gregoritch SJ, Lifeso RM, Bettigole R, Yoon SS. Combined radiotherapeutic and surgical management of a spinal cord compression by extramedullary hematopoiesis in a patient with hemoglobin E beta-thalassemia. *Acta Haematol* 1994;91(3):154-157.
  26. Richter E. [Extramedullary hematopoiesis with intraspinal extension in thalassemia]. *Aktuelle Radiol* 1993;3(5):320-322.
  27. Dore F, Pardini S, Gaviano E, Longinotti M, Bonfigli S, Rovasio S, Tomiselli A, Cossu F. Recurrence of spinal cord compression from extramedullary hematopoiesis in thalassemia intermedia treated with low doses of radiotherapy. *Am J Hematol* 1993;44(2):148.
  28. Salehi SA, Koski T, Ondra SL. Spinal cord compression in beta-thalassemia: case report and review of the literature. *Spinal Cord* 2004;42(2):117-123.
  29. Chehal A, Aoun E, Koussa S, Skoury H, Taher A. Hypertransfusion: a successful method of treatment in thalassemia intermedia patients with spinal cord compression secondary to extramedullary hematopoiesis. *Spine (Phila Pa 1976)* 2003;28(13):E245-249.
  30. Ileri T, Azik F, Ertem M, Uysal Z, Gozdasoglu S. Extramedullary hematopoiesis with spinal cord compression in a child with thalassemia intermedia. *J Pediatr Hematol Oncol* 2009;31(9):681-683.
  31. Haidar R, Mhaidli H, Musallam KM, Taher AT. The spine in beta-thalassemia syndromes. *Spine (Phila Pa 1976)* 2012;37(4):334-339.
  32. Papavasiliou C, Sandilos P. Effect of radiotherapy on symptoms due to heterotopic marrow in beta-thalassaemia. *Lancet* 1987;1(8523):13-14.
  33. Sorsdahl OS, Taylor PE, Noyes WD. Extramedullary Hematopoiesis, Mediastinal Masses, and Spinal Cord Compression. *JAMA* 1964;189:343-347.
  34. Tan TC, Tsao J, Cheung FC. Extramedullary haemopoiesis in thalassemia intermedia presenting as paraplegia. *J Clin Neurosci* 2002;9(6):721-725.
  35. Kaufmann T, Coleman M, Giardina P, Nisce LZ. The role of radiation therapy in the management of hematopoietic neurologic complications in thalassemia. *Acta Haematol* 1991;85(3):156-159.
  36. David CV, Balasubramaniam P. Paraplegia with thalassaemia. *Aust N Z J Surg* 1983;53(3):283-284.
  37. Bronn LJ, Paquetet JR, Tetalman MR. Intrathoracic extramedullary hematopoiesis: appearance on 99mTc sulfur colloid marrow scan. *AJR Am J Roentgenol* 1980;134(6):1254-1255.
  38. Lau SK, Chan CK, Chow YY. Cord compression due to extramedullary hemopoiesis in a patient with thalassemia. *Spine (Phila Pa 1976)* 1994;19(21):2467-2470.
  39. Jackson DV, Jr., Randall ME, Richards F, 2nd. Spinal cord compression due to extramedullary hematopoiesis in thalassemia: long-term follow-up after radiotherapy. *Surg Neurol* 1988;29(5):389-392.
  40. Mann KS, Yue CP, Chan KH, Ma LT, Ngan H. Paraplegia due to extramedullary hematopoiesis in thalassemia. Case report. *J Neurosurg* 1987;66(6):938-940.
  41. Tsitouridis J, Stamos S, Hassapopoulou E, Tsitouridis K, Nikolopoulos P. Extramedullary paraspinal hematopoiesis in thalassemia: CT and MRI evaluation. *Eur J Radiol* 1999;30(1):33-38.
  42. Coskun E, Keskin A, Suzer T, Sermez Y, Kildaci T, Tahta K. Spinal cord compression secondary to extramedullary hematopoiesis in thalassemia intermedia. *Eur Spine J* 1998;7(6):501-504.
  43. Savader SJ, Otero RR, Savader BL. MR imaging of intrathoracic extramedullary hematopoiesis. *J Comput Assist Tomogr* 1988;12(5):878-880.
  44. Mesurole B, Sayag E, Meingan P, Lasser P, Duvillard P, Vanel D. Retroperitoneal extramedullary hematopoiesis: sonographic, CT, and MR imaging appearance. *AJR Am J Roentgenol* 1996;167(5):1139-1140.
  45. Melchiori L, Gardenghi S, Rivella S. beta-Thalassemia: HiJAKing Ineffective Erythropoiesis and Iron Overload. *Adv Hematol* 2010;2010:938640.
  46. Libani IV, Guy EC, Melchiori L, Schiro R, Ramos P, Breda L, Scholzen T, Chadburn A, Liu Y, Kernbach M, Baron-

- Luhr B, Porotto M, de Sousa M, Rachmilewitz EA, Hood JD, Cappellini MD, Giardina PJ, Grady RW, Gerdes J, Rivella S. Decreased differentiation of erythroid cells exacerbates ineffective erythropoiesis in beta-thalassemia. *Blood* 2008;112(3):875-885.
47. Melchiori L, Gardenghi S, Guy EG, Rachmilewitz E, Giardina PJ, Grady RW, Narla M, An X, Rivella S. Use of JAK2 inhibitors to limit ineffective erythropoiesis and iron absorption in mice affected by  $\beta$ -thalassemia and other disorders of red cell production [abstract]. *Blood* 2009;114(22):2020.
  48. Rivella S, Rachmilewitz E. Future alternative therapies for beta-thalassemia. *Expert Rev Hematol* 2009;2(6):685.
  49. Aliberti B, Patrikiou A, Terentiou A, Frangatou S, Papadimitriou A. Spinal cord compression due to extramedullary haematopoiesis in two patients with thalassaemia: complete regression with blood transfusion therapy. *J Neurol* 2001;248(1):18-22.
  50. Issaragrisil S, Piankigagum A, Wasi P. Spinal cord compression in thalassemia. Report of 12 cases and recommendations for treatment. *Arch Intern Med* 1981;141(8):1033-1036.
  51. Hassoun H, Lawn-Tsao L, Langevin ER, Jr., Lathi ES, Palek J. Spinal cord compression secondary to extramedullary hematopoiesis: a noninvasive management based on MRI. *Am J Hematol* 1991;37(3):201-203.
  52. Lee AC, Chiu W, Tai KS, Wong V, Peh WC, Lau YL. Hypertransfusion for spinal cord compression secondary to extramedullary hematopoiesis. *Pediatr Hematol Oncol* 1996;13(1):89-94.
  53. Phupong V, Uerpairojkij B, Limpongsanurak S. Spinal cord compression: a rareness in pregnant thalassaemic woman. *J Obstet Gynaecol Res* 2000;26(2):117-120.
  54. Mancuso P, Zingale A, Basile L, Chiamonte I, Tropea R. Cauda equina compression syndrome in a patient affected by thalassemia intermedia: complete regression with blood transfusion therapy. *Childs Nerv Syst* 1993;9(7):440-441.
  55. Tai SM, Chan JS, Ha SY, Young BW, Chan MS. Successful treatment of spinal cord compression secondary to extramedullary hematopoietic mass by hypertransfusion in a patient with thalassemia major. *Pediatr Hematol Oncol* 2006;23(4):317-321.
  56. Malik M, Pillai LS, Gogia N, Puri T, Mahapatra M, Sharma DN, Kumar R. Paraplegia due to extramedullary hematopoiesis in thalassemia treated successfully with radiation therapy. *Haematologica* 2007;92(3):e28-30.
  57. Alam MR, Habib MS, Dhakal GP, Khan MR, Rahim MA, Chowdhury AJ, Mahmud TK. Extramedullary hematopoiesis and paraplegia in a patient with hemoglobin e-Beta thalassemia. *Mymensingh Med J* 2010;19(3):452-457.
  58. Goerner M, Gerull S, Schaefer E, Just M, Sure M, Hirnle P. Painful spinal cord compression as a complication of extramedullary hematopoiesis associated with beta-thalassemia intermedia. *Strahlenther Onkol* 2008;184(4):224-226.
  59. Saxon BR, Rees D, Olivieri NF. Regression of extramedullary haemopoiesis and augmentation of fetal haemoglobin concentration during hydroxyurea therapy in beta thalassaemia. *Br J Haematol* 1998;101(3):416-419.
  60. Cario H, Wegener M, Debatin KM, Kohne E. Treatment with hydroxyurea in thalassemia intermedia with paravertebral pseudotumors of extramedullary hematopoiesis. *Ann Hematol* 2002;81(8):478-482.
  61. Pistevou-Gompaki K, Skaragas G, Paraskevopoulos P, Kotsa K, Repanta E. Extramedullary haematopoiesis in thalassaemia: results of radiotherapy: a report of three patients. *Clin Oncol (R Coll Radiol)* 1996;8(2):120-122.
  62. Cianciulli P, Sorrentino F, Morino L, Massa A, Sergiacomi GL, Donato V, Amadori S. Radiotherapy combined with erythropoietin for the treatment of extramedullary hematopoiesis in an alloimmunized patient with thalassemia intermedia. *Ann Hematol* 1996;72(6):379-381.
  63. Cianciulli P, di Toritto TC, Sorrentino F, Sergiacomi L, Massa A, Amadori S. Hydroxyurea therapy in paraparesis and cauda equina syndrome due to extramedullary haematopoiesis in thalassaemia: improvement of clinical and haematological parameters. *Eur J Haematol* 2000;64(6):426-429.
  64. Pornsuriyasak P, Suwatanapongched T, Wangsuppasawad N, Ngodngamthaweesuk M, Anchaisuksiri P. Massive hemothorax in a beta-thalassaemic patient due to spontaneous rupture of extramedullary hematopoietic masses: diagnosis and successful treatment. *Respir Care* 2006;51(3):272-276.
  65. Savini P, Lanzi A, Marano G, Moretti CC, Poletti G, Musardo G, Foschi FG, Stefanini GF. Paraparesis induced by extramedullary haematopoiesis. *World J Radiol* 2011;3(3):82-84.
  66. Mihindukulasuriya JC, Chanmugam D, Machado V, Samarasinghe CA. A case of paraparesis due to extramedullary haemopoiesis in HbE-thalassaemia. *Postgrad Med J* 1977;53(621):393-397.



# CHAPTER 12

---

## LEG ULCERS

---

### ILLUSTRATIVE CASE

A 40-year-old man with  $\beta$ -thalassemia intermedia presented to his physician complaining of a painful lateral right ankle lesion. The lesion appeared a month ago and started progressively expanding and becoming more painful. He went to a primary care physician who prescribed topical antibiotics and advised continuous protection of lesion with a gauze, but the lesion did not improve. His past medical history included splenectomy at the age of 9 years and a deep vein thrombosis in his right arm at the age of 29 years. He was not taken any medications. On physical examination he had a 1 x 4 cm lesion on the lateral area of the right ankle, which was painful to palpation. The lesion did not look infected but the surrounding skin had a black hue. His laboratory work-up revealed a total hemoglobin level of 8.1 g/dl and a platelet count of  $988 \times 10^9/l$ . The patient was started on a once per month transfusion regimen. His leg ulcer progressively improved, and complete resolution was achieved by one year. His blood transfusions were later tapered and he was advised to start aspirin.

### CONTEXT AND EVIDENCE

Leg ulcers are more common in NTD patients compared with regularly-transfused  $\beta$ -thalassemia major patients [1-5]. The risk of leg ulcers in NTD patients increases with advancing age [5-7]. The skin at the extremities of elderly patients can be thin due to reduced tissue oxygenation making the subcutaneous tissue fragile and increasing the risk of ulceration after minimal trauma. Severe anemia and ineffective erythropoiesis, as well as splenectomy and hypercoagulability levels have been described as risk factors for the development of leg ulcers [3, 8-9]. The hypercoagulable state and deformability of red blood cells in NTD patients (see Chapter 6) has been incriminated in leg ulcer formation since this might cause ischemia to the skin and consequently friability and ulceration [10-11]. High venous pressure as a consequence in the subgroup of patients with right-heart failure and venous insufficiency may also be exacerbating factors [11-12]. Data on the role of fetal hemoglobin levels are conflicting. Although some propose that high fetal hemoglobin levels, by virtue of its oxygen retaining capacity, increase the risk of ulcers, other studies showed lower rates of leg ulcers in patients with high than low fetal hemoglobin levels [13]. Higher rates of leg ulcers have also been reported in NTD patients with iron overload [7, 14-15]. Local iron overload is also thought to be a perpetuating factor causing chronicity of lesions especially when the heme from the degraded red blood cells accumulates locally and gives a dark hue [16].

Leg ulcers are often very painful and indolent. Observational studies indicate that blood transfusion or hydroxyurea therapy with or without erythropoietin may have a role [3, 12, 17]. The



beneficial effects of hydroxyurea on leg ulcers in NTDT patients are not limited to fetal haemoglobin induction and improvement of anemia but also include improvement of red blood cell pathology, deformability, and hypercoagulability [18]. Pentoxifylline, which alters the rheological properties of the red blood cell, was also shown to accelerate the healing of leg ulcers [19]. The use of an oxygen chamber was also shown to provide moderate relief where tissue hypoxia may be an underlying cause of the ulceration [10]. The vasodilator diltiazem (adenosine reuptake inhibitor) was shown to have some benefit in a trial of eight patients with haemoglobin E/ $\beta$ -thalassemia and chronic leg ulcers (three patients had total healing and four had improvement) [20]. Skin grafts have been tried by some plastic surgeons [10]. Both platelet derived wound healing factors and granulocyte macrophage colony-stimulating factor have been successfully used in some patients [21]. There is limited evidence on the benefit of anticoagulation for the management of leg ulcers in NTDT patients [11]. A recent trial has established benefit of sodium nitrite cream in patients with sickle cell disease and refractory leg ulcers [22].



## PRACTICAL RECOMMENDATIONS

- There is no sufficient evidence to recommend blood transfusion, iron chelation or hydroxyurea therapy for the prevention of leg ulcers in NTDT patients, although when used for different indications a beneficial effect may be observed
- The skin of NTDT patients should always be inspected on routine physical examination
- Patient with evidence of leg ulcers should be treated in close collaboration with a dermatologist and a plastic surgeon
- Simple measures may be beneficial, such as keeping the patient's legs and feet raised above the level of the heart for 1-2 hours during the day or sleeping with the end of the bed raised.
- Topical antibiotics and occlusive dressing should be applied
- Topical sodium nitrite cream may be considered
- Blood transfusion should be considered as the first treatment option
- The following treatment measures may also be considered in patients who have persistent leg ulcers, although no clinical trials supporting their use exist:
  - > Hydroxyurea
  - > Dialzep (vasodilators)
  - > Oxygen chamber
  - > Skin grafts
  - > Platelet derived wound healing factors and granulocyte macrophage
  - > Anticoagulation

## REFERENCES

1. Taher A, Isma'eel H, Cappellini MD. Thalassemia intermedia: revisited. *Blood Cells Mol Dis* 2006;37(1):12-20.
2. Musallam KM, Rivella S, Vichinsky E, Rachmilewitz EA. Non-transfusion-dependent thalassemias. *Haematologica* 2013.
3. Taher AT, Musallam KM, Karimi M, El-Beshlawy A, Belhouk K, Daar S, Saned MS, El-Chafic AH, Fasulo MR, Cappellini MD. Overview on practices in thalassemia intermedia management aiming for lowering complication rates across a region of endemicity: the OPTIMAL CARE study. *Blood* 2010;115(10):1886-1892.
4. Daneshmend TK, Peachey RD. Leg ulcers in alpha-thalassaemia (haemoglobin H disease). *Br J Dermatol* 1978;98(2):233-235.
5. Olivieri NF, Muraca GM, O'Donnell A, Premawardhena A, Fisher C, Weatherall DJ. Studies in haemoglobin E beta-thalassaemia. *Br J Haematol* 2008;141(3):388-397.
6. Taher AT, Musallam KM, El-Beshlawy A, Karimi M, Daar S, Belhouk K, Saned MS, Graziadei G, Cappellini MD. Age-related complications in treatment-naive patients with thalassaemia intermedia. *Br J Haematol* 2010;150(4):486-489.
7. Musallam KM, Cappellini MD, Daar S, Karimi M, El-Beshlawy A, Taher AT. Serum ferritin levels and morbidity in  $\beta$ -thalassaemia intermedia: a 10-year cohort study [abstract]. *Blood* 2012;120(21):1021.
8. Musallam KM, Taher AT, Duca L, Cesaretti C, Halawi R, Cappellini MD. Levels of growth differentiation factor-15 are high and correlate with clinical severity in transfusion-independent patients with beta thalassaemia intermedia. *Blood Cells Mol Dis* 2011;47(4):232-234.
9. Musallam KM, Taher AT, Rachmilewitz EA. beta-thalassaemia intermedia: a clinical perspective. *Cold Spring Harb Perspect Med* 2012;2(7):a013482.
10. Gimmon Z, Wexler MR, Rachmilewitz EA. Juvenile leg ulceration in beta-thalassaemia major and intermedia. *Plast Reconstr Surg* 1982;69(2):320-325.
11. Levin C, Koren A. Healing of refractory leg ulcer in a patient with thalassaemia intermedia and hypercoagulability after 14 years of unresponsive therapy. *Isr Med Assoc J* 2011;13(5):316-318.
12. Gamberini MR, Fortini M, De Sanctis V. Healing of leg ulcers with hydroxyurea in thalassaemia intermedia patients with associated endocrine complications. *Pediatr Endocrinol Rev* 2004;2 Suppl 2:319-322.
13. Musallam KM, Sankaran VG, Cappellini MD, Duca L, Nathan DG, Taher AT. Fetal hemoglobin levels and morbidity in untransfused patients with beta-thalassaemia intermedia. *Blood* 2012;119(2):364-367.
14. Musallam KM, Cappellini MD, Taher AT. Evaluation of the 5mg/g liver iron concentration threshold and its association with morbidity in patients with beta-thalassaemia intermedia. *Blood Cells Mol Dis* 2013.
15. Musallam KM, Cappellini MD, Wood JC, Motta I, Graziadei G, Tamim H, Taher AT. Elevated liver iron concentration is a marker of increased morbidity in patients with beta thalassaemia intermedia. *Haematologica* 2011;96(11):1605-1612.
16. Ackerman Z. Local iron overload in chronic leg ulcers. *Isr Med Assoc J* 2011;13(10):647.
17. al-Momen AK. Recombinant human erythropoietin induced rapid healing of a chronic leg ulcer in a patient with sickle cell disease. *Acta Haematol* 1991;86(1):46-48.
18. Musallam KM, Taher AT, Cappellini MD, Sankaran VG. Clinical experience with fetal hemoglobin induction therapy in patients with beta-thalassaemia. *Blood* 2013;121(12):2199-2212.
19. Dettelbach HR, Aviado DM. Clinical pharmacology of pentoxifylline with special reference to its hemorrheologic effect for the treatment of intermittent claudication. *J Clin Pharmacol* 1985;25(1):8-26.
20. Opartkiattikul N, Sukpanichnant S, Wanachiwanawin W, Fucharoen S, Funahara Y, Sumiyoshi A, Imai K, Sangtawasin W, Thientadakul P. A double-blind placebo control trial of dilazep in beta-thalassaemia/hemoglobin E patients. *Southeast Asian J Trop Med Public Health* 1997;28 Suppl 3:167-171.
21. Josifova D, Gatt G, Aquilina A, Serafimov V, Vella A, Felice A. Treatment of leg ulcers with platelet-derived wound healing factor (PDWHFS) in a patient with beta thalassaemia intermedia. *Br J Haematol* 2001;112(2):527-529.
22. Minniti CP, Hon YY, Gorbach A, Delaney KM, Xu D, Malik N, Maivelett J, Novelli EM, Lanzkron S, Kato GJ. A phase 1, dose-escalation study of topical sodium nitrite in patients with sickle cell anemia and leg ulcers [abstract]. *Blood* 2012;120(21):86.



# CHAPTER 13

---

## HEMOLYTIC CRISIS

---

### ILLUSTRATIVE CASE

A 12 year-old Thai girl presented to the emergency department with fever and acute abdominal pain. The patient was diagnosed with hemoglobin H disease (with 20% hemoglobin H) at 9 years of age after presenting with jaundice and microcytic anemia (total hemoglobin level 9.2 g/dl). Molecular diagnosis revealed that she was compound heterozygote of SEA type and 3.7 kb deletions. She had normal growth and development in early childhood and was transfusion-independent. Laboratory work-up at the emergency department revealed severe hypochromic anemia (total hemoglobin level 4.5 g/dl) and the peripheral blood smear showed extreme anisocytosis and poikilocytosis as well as teardrops, target cells, and marked reticulocytosis. Hemoglobinuria was detected together with increased indirect bilirubin, lactate dehydrogenase and aspartate transaminase suggesting acute hemolytic crisis in the patient. Her oxygen saturation was lower than 90% at room air using a pulse oxymeter. White blood cell counts showed marked leucocytosis and predominant neutrophils with numerous toxic granulation and vacuolization. The patient was started on blood transfusions (10-12 ml/kg/dose), intravenous hydration, and alkalinization of the urine. Antipyretics and empiric antibiotics were commenced pending bacterial culture results. Her clinical status and total hemoglobin level improved and she was admitted to the hospital for monitoring.

### CONTEXT AND EVIDENCE

Hemolytic crisis can occur in both deletional and non-deletional forms of hemoglobin H disease [1-2]. During hemolytic crisis, the hemoglobin level in patients with hemoglobin H disease may drop significantly. Occurrence is more commonly noted in non-deletional than deletional forms, although they are observed in both conditions. There are several factors that can contribute to hemolytic crisis including infection and pyrexia (during or after), oxidative challenge, hypersplenism, or pregnancy [2-4]. Jaundice is common during hemolytic crisis [3]. With hemolytic crisis the total hemoglobin level may drop down to 3 g/dl overnight because the red cells with precipitated hemoglobin H are rapidly destroyed [5]. In addition, it has been previously shown that increased body temperature can further induce the generation of hemoglobin H inclusion bodies that can induce oxidative damage to the red blood cells and cause further extramedullary hemolysis. However, the acute hemolytic crisis may be as brisk as that found in Glucose-6-phosphate dehydrogenase deficiency, with evidence of hemoglobinemia and hemoglobinuria (intravascular hemolysis), which results in renal damage and renal insufficiency. Patients may ultimately go into shock with acute renal failure. This is probably the most serious complication in hemoglobin H disease that requires immediate intervention [3].

---

The majority of causative pathogens leading to hemolytic crisis are gram-negative bacteria including *Salmonella*, *Shigella*, and *Klebsiella* species. However, other gram-positive organisms such as *Streptococcus* species could also be prevalent [5]. Therefore, empirical antibiotics are usually commenced at first instant until the culture results have verified the causative pathogens. In the tropics, dengue hemorrhagic fever is probably one of the most lethal inter-current infections that cause hemolytic crisis in patients with hemoglobin H disease [6]. Contrary to clinical dengue hemorrhagic fever or dengue shock syndrome in normal children, hemoglobin H patients have no evidence of hemoconcentration. Instead, they develop hemolytic crisis with decreased hemoglobin levels and in most instances this is misdiagnosed as having gram-negative septicemia [6]. Moreover, fragmented red blood cell vesicles from hemolysis can cause a factitious count of the platelets if an automated cell counter is used resulting in a delay of detecting thrombocytopenia [6]. Therefore, correct identification of causative organisms in hemoglobin H patients with hemolytic crisis is considered the most important challenge and usually requires careful clinical evaluation. More importantly, patients show evidence of poor tissue oxygenation or hypoxia and thus require immediate intervention [3]. Adequate intravenous hydration with urine alkalinization often becomes necessary to prevent possible kidney damage from the precipitation of hemoglobin passing through the renal glomeruli and tubules [3].

Aplastic crisis due to infection of parvovirus B19 may also occur in patients with hemoglobin H disease and these are different from hemolytic crisis [7-8]. This virus targets active hematopoietic cells, particularly erythroblasts, and results in selective disruption of erythropoiesis and decrease in red blood cell count while in hemolytic crises, red blood cell count is usually increased [9-10]. The white blood cells and platelet counts may also be reduced. Parvovirus B19 infection is self-limited and usually resolves spontaneously, although some may require blood transfusion support or intravenous immunoglobulin therapy [3].

---

## PRACTICAL RECOMMENDATIONS

- Patients with hemoglobin H disease should be monitored closely for severe anemia during acute infections and pregnancy
- Patients showing acute drops in total hemoglobin level and increased markers of hemolysis should be promptly treated
- The distinction between hemolytic and parvovirus B19-induced aplastic crisis should be made by observing reticulocyte counts (reticulocytopenia favors Parvovirus B19-induced aplastic crisis). The diagnosis of parvoviral infection requires viral serology testing or demonstration of the virus by DNA technology
- Patients with evidence of hemolytic crisis should be managed as follows:
  - > Restoring total hemoglobin level to 8-9 g/dl by red cell transfusion
    - Filtered red blood cells or leucocyte-depleted blood 5-12 ml/kg/dose should be given depending on patient's clinical severity and levels of anemia
    - Monitoring tissue oxygenation using pulse oxymetry and peripheral blood gas is recommended
    - Close monitoring of total body fluid and cardiovascular status is highly recommended
    - Serial total hemoglobin and hematocrit evaluation should be done at least daily as hemolysis may persist if the cause has not been removed or properly treated
  - > Adequate hydrations should be given
    - Intravenous fluid support (at least a maintenance rate with 5-10% volume deficit) should be provided to maintain circulation and withheld during transfusion support
    - The amount and rate should be carefully calculated to avoid possible heart failure from volume overload
  - > Blood electrolytes should be checked and correction of abnormalities made
    - Metabolic acidosis is usually observed but mostly resolved by transfusion support and fluid therapy; only rare cases with evidence of hemoglobinuria may require alkali therapy
  - > Body temperature should be controlled
    - Frequent tepid sponge
    - Paracetamol 10-12 mg/kg every 4-6 hours
    - There are no data to support the use of Non-steroidal anti-inflammatory drugs in this setting
  - > The cause of infection/inflammation should be identified and treatment
    - Blood and urine culture should be done
    - Empirical antibiotic with the coverage of gram-negative bacteria and/or encapsulated bacteria (depending on splenic condition) such as Streptococcus and Salmonella species, as

well as meningococci, should be promptly provided

- Parvovirus B19 infection is self-limited and usually resolves spontaneously, although some patients may require blood transfusion support. In cases with chronic infection and prolonged hematopoietic suppression, specific treatment with intravenous immunoglobulin should be considered

## REFERENCES

1. Viprakasit V, Veerakul G, Sanpakit K, Pongtanakul B, Chinchang W, Tanphaichitr VS. Acute haemolytic crisis in a Thai patient with homozygous haemoglobin Constant Spring (Hb CS/CS): a case report. *Ann Trop Paediatr* 2004;24(4):323-328.
2. Lal A, Goldrich ML, Haines DA, Azimi M, Singer ST, Vichinsky EP. Heterogeneity of hemoglobin H disease in childhood. *N Engl J Med* 2011;364(8):710-718.
3. Fucharoen S, Viprakasit V. Hb H disease: clinical course and disease modifiers. *Hematology Am Soc Hematol Educ Program* 2009:26-34.
4. Chui DH, Fucharoen S, Chan V. Hemoglobin H disease: not necessarily a benign disorder. *Blood* 2003;101(3):791-800.
5. Jetsrisuparb A, Sanchaisuriya K, Fucharoen G, Fucharoen S, Wiangnon S, Jetsrisuparb C, Sirijirachai J, Chan-soong K. Development of severe anemia during fever episodes in patients with hemoglobin E trait and hemoglobin H disease combinations. *J Pediatr Hematol Oncol* 2006;28(4):249-253.
6. Pongtanakul B, Narkbunnam N, Veerakul G, Sanpakit K, Viprakasit V, Tanphaichitr VT, Suvatte V. Dengue hemorrhagic fever in patients with thalassemia. *J Med Assoc Thai* 2005;88 Suppl 8:S80-85.
7. Viprakasit V, Ekwattanakit S, Chalaow N, Riolveang S, Wijit S, Tanyut P, Shompoopueng R, Chat-Uthai N, Tachavanich K. Clinical presentation and molecular identification of four uncommon  $\alpha$ -globin variants in Thailand: initiation codon mutation of  $\alpha 2$ -globin gene (HBA2:c.1delA), donor splice site mutation of  $\alpha 1$ -globin gene (IVSI-1, HBA1:c.95+1G>A), Hemoglobin Queens Park/Chao Pra Ya (HBA1:c.98T>A) and Hemoglobin Westmead (HBA2:c.369C>G). *Acta Haematol* 2013.
8. Slomp J, Bosschaart A, Dousma M, van Zwieten R, Giordano PC, van den Bergh FA. [Acute anaemia in a Vietnamese patient with alpha-thalassaemia and a parvovirus infection]. *Ned Tijdschr Geneesk* 2006;150(28):1577-1582.
9. Yaegashi N, Niinuma T, Chisaka H, Uehara S, Moffatt S, Tada K, Iwabuchi M, Matsunaga Y, Nakayama M, Yutani C, Osamura Y, Hirayama E, Okamura K, Sugamura K, Yajima A. Parvovirus B19 infection induces apoptosis of erythroid cells in vitro and in vivo. *J Infect* 1999;39(1):68-76.
10. Heegaard ED, Brown KE. Human parvovirus B19. *Clin Microbiol Rev* 2002;15(3):485-505.



# CHAPTER 14

---

## QUALITY OF LIFE

---

### ILLUSTRATIVE CASE

A 32-year-old  $\beta$ -thalassemia intermedia patient presented to his physician for a routine follow-up. When the doctor asked the patient how he is doing, he answered the following: 'I haven't been sleeping well lately. I have constant worry about what's coming next. I feel I have been betrayed, but I don't know how or by whom. I remember when I was a child my mother used to always tell me that I should be thankful that I was not diagnosed with  $\beta$ -thalassemia major and that I do not have to spend most of my time at the hospital taking transfusions. But that was not the case. For the past 10 years, I have been in and out of the hospital so many times that I lost count. I suffered serious complications that almost got me killed [referring to pulmonary embolism] and had a major surgery that almost got me paralyzed [referring to laminectomy for paraspinal extramedullary pseudotumors]! And worse, now I can no longer play any sports from this ulcer on my foot that refuses to go away. My friends are pushing me to get married, but how can I take care of a family if I'm spending most of my time taking care of myself.'

### CONTEXT AND EVIDENCE

Global public health efforts alongside advances in medical management surely translated into prolonged survival and lower morbidity in patients with  $\beta$ -thalassemia major [1-3]. Despite these favorable effects, the burden of regular therapy poses a negative impact on patients' health-related quality of life (HR-QoL). HR-QoL in patients with  $\beta$ -thalassemia major remains lower than that reported for normal individuals and these effects become more relevant as patients transition from childhood to adulthood [4-5]. In patients with NTDT, the situation is also far from ideal. It is now apparent that the diagnosis of NTDT carries higher morbidity than previously recognized especially as patients advance in age [6]. Moreover, NTDT patients may suffer from chronic pain, which appears multifactorial and also increases with age [7]. Hence, both the NTDT patient and the caring physician may be faced with challenges towards understanding the true burden of the disease and its optimal management.

A recent cross-sectional study compared HR-QoL using the RAND short form (SF)-36 survey in 32 adult  $\beta$ -thalassemia intermedia (non-transfused, non-chelated) and 48  $\beta$ -thalassemia major patients [8]. Patients with  $\beta$ -thalassemia intermedia and major were comparable with age, gender, and socioeconomic parameters; but patients with  $\beta$ -thalassemia major had a significantly longer median duration with a known thalassemia diagnosis while patients with  $\beta$ -thalassemia intermedia had a higher prevalence of multiple complications. The mean Total, Physical Health, and Mental Health Scores were significantly lower in patients with  $\beta$ -thalassemia intermedia compared with  $\beta$ -thalassemia major indicating poorer HR-QoL. A



---

longer duration with a known thalassemia diagnosis was the only independent variable correlating with higher (better) Mental Health Scores; while multiplicity of clinical complications was the only independent variable correlating with lower (poorer) Physical Health Scores. The study clearly indicated that multiplicity of complications in the non-transfused patient is a risk factor for compromised HR-QoL. Moreover, the shorter duration with a known diagnosis is also a risk factor (NTDT patients are usually diagnosed at an older age). This could be attributed to the diagnosis being made in adolescent years (period with high emotional stress), lower chance to adapt to the disease psychosocially, lower chance to understand disease, or fewer interactions with comprehensive care centers and staff [8]. Data from another study including pediatric patients also confirmed a higher proportion of  $\beta$ -thalassemia intermedia children having impaired HR-QoL than  $\beta$ -thalassemia major [9]. In another study it was also apparent that a considerable proportion of adult patients with both  $\beta$ -thalassemia major and intermedia show evidence of depression (Beck Depression Inventory) and anxiety (State-Trait Anxiety Inventory). Patients with  $\beta$ -thalassemia intermedia, however, seemed more liable to state anxiety (feeling 'right now, at this moment') than  $\beta$ -thalassemia major patients of a similar age, that was attributed to a shorter duration of living with a known thalassemia diagnosis (poorer adaptation to disease) [10]. However, an organic cause of mental health could not be fully excluded, especially in light of the high prevalence of silent cerebral infarcts in these patients [11]. Similar data from patients with hemoglobin E/ $\beta$ -thalassemia and hemoglobin H disease are limited. However, in a recent study, patients with deletional forms of hemoglobin H who were evaluated for HR-QoL measures, did not suffer chronic fatigue, limitation of physical activity, or evidence of learning problems. Patients with non-deletional forms (hemoglobin H Constant Spring), however, did experience some limitations and had an increased number of annual clinic visits and an increased number of annual hospitalizations than deletional hemoglobin H patients [12]. Data from studies on hemoglobin E/ $\beta$ -thalassemia illustrate the beneficial effects of appropriate treatment on HR-QoL [13].

## PRACTICAL RECOMMENDATIONS

- Patients with NTDT should be closely followed and appropriately managed as per the guidelines enclosed herein
- Frequent assessment of patients HR-QoL and mental health status is recommended, preferably by standardized instruments
- The following interventions should be considered
  - > Patient level
    - Working on self-image conception
    - Helping the patient to understand illness and accept it
    - Involving the patient in his treatment to become responsible and autonomous
    - Psycho-social intervention in patients with poor HR-QoL or mental health problems
  - > Family level
    - Helping the family to accept the situation and live with the diseased child
    - Arranging for meetings with other parents
    - Genetic counseling for better family planning
    - Psycho-social counseling to support the adolescent crisis of their children
  - > Community level
    - Integration of patients into their society
    - Awareness campaigns about the disease
    - Highlighting patients' normal intellectual capacities
- NTDT patients should receive appropriate nutritional, vitamin, and supplements support as per guidelines from transfusion-dependent  $\beta$ -thalassemia major patients

---

## REFERENCES

1. Borgna-Pignatti C, Rugolotto S, De Stefano P, Zhao H, Cappellini MD, Del Vecchio GC, Romeo MA, Forni GL, Gamberini MR, Ghilardi R, Piga A, Cnaan A. Survival and complications in patients with thalassemia major treated with transfusion and deferoxamine. *Haematologica* 2004;89(10):1187-1193.
2. Olivieri NF, Nathan DG, MacMillan JH, Wayne AS, Liu PP, McGee A, Martin M, Koren G, Cohen AR. Survival in medically treated patients with homozygous beta-thalassemia. *N Engl J Med* 1994;331(9):574-578.
3. Telfer P, Constantinidou G, Andreou P, Christou S, Modell B, Angastiniotis M. Quality of life in thalassemia. *Ann N Y Acad Sci* 2005;1054:273-282.
4. Levine L, Levine M. Health care transition in thalassemia: pediatric to adult-oriented care. *Ann N Y Acad Sci* 2010;1202:244-247.
5. Musallam K, Cappellini MD, Taher A. Challenges associated with prolonged survival of patients with thalassemia: transitioning from childhood to adulthood. *Pediatrics* 2008;121(5):e1426-1429.
6. Musallam KM, Rivella S, Vichinsky E, Rachmilewitz EA. Non-transfusion-dependent thalassemias. *Haematologica* 2013.
7. Haines D, Martin M, Carson S, Oliveros O, Green S, Coates T, Eile J, Schilling L, Dinu B, Mendoza T, Gerstenberger E, Trachtenberg F, Vichinsky E. Pain in thalassaemia: the effects of age on pain frequency and severity. *Br J Haematol* 2013;160(5):680-687.
8. Musallam KM, Khoury B, Abi-Habib R, Bazzi L, Succar J, Halawi R, Hankir A, Koussa S, Taher AT. Health-related quality of life in adults with transfusion-independent thalassaemia intermedia compared to regularly transfused thalassaemia major: new insights. *Eur J Haematol* 2011;87(1):73-79.
9. Pakbaz Z, Treadwell M, Yamashita R, Quirolo K, Foote D, Quill L, Singer T, Vichinsky EP. Quality of life in patients with thalassemia intermedia compared to thalassemia major. *Ann N Y Acad Sci* 2005;1054:457-461.
10. Khoury B, Musallam KM, Abi-Habib R, Bazzi L, Al Ward Z, Succar J, Halawi R, Hankir A, Koussa S, Taher AT. Prevalence of depression and anxiety in adult patients with  $\beta$ -thalassemia major and intermedia *Int J Psychiatry Med* 2013.
11. Musallam KM, Taher AT, Karimi M, Rachmilewitz EA. Cerebral infarction in beta-thalassemia intermedia: Breaking the silence. *Thromb Res* 2012;130(5):695-702.
12. Lal A, Goldrich ML, Haines DA, Azimi M, Singer ST, Vichinsky EP. Heterogeneity of hemoglobin H disease in childhood. *N Engl J Med* 2011;364(8):710-718.
13. Olivieri NF, Muraca GM, O'Donnell A, Premawardhena A, Fisher C, Weatherall DJ. Studies in haemoglobin E beta-thalassaemia. *Br J Haematol* 2008;141(3):388-397.

---

# ABOUT TIF

---

The Thalassaemia International Federation (TIF) is a non-profit, non-governmental organisation founded in 1987 by a small group of patients and parents representing mainly National Thalassaemia Associations in Cyprus, Greece, UK, USA and Italy – countries where thalassaemia was first recognised as an important public health issue and where the first programmes for its control, including prevention and clinical management have started to be promoted and implemented.

TIF works in official relations with the World Health Organisation (WHO) since 1996 and with a number of other official health bodies and patient oriented organizations.

([www.thalassaemia.org.cy](http://www.thalassaemia.org.cy))

**MISSION:** The development of National Control Programmes, including both components of prevention and management and the promotion of their establishment across ‘affected’ countries.

**VISION:** Establishment of equal access to quality health care for every patient with thalassaemia wherever he or she may live.

**OBJECTIVES:** The objectives of the Federation in addressing effectively the needs of the world thalassaemia family have since its establishment remained the same and include:

- The establishment of new and promotion of existing National Thalassaemia Patient/Parents Associations
- Encouraging, motivating and supporting studies and research for further improving prevention strategies, clinical care and for achieving the long-awaited final cure and
- Extending the knowledge and experiences gained from countries with successful control programmes to those in need.

**TODATE:** TIF has developed into an umbrella federation with 102 member associations, from 60 countries of the world, safeguarding the rights of patients for quality health care.

Its educational programme, focused on the needs of patients/parents, medical health professionals and the community at large, has been, and still is, amongst its strongest tools towards achieving its objectives.

TIF since 1990 has organised 60 national/local, 6 regional workshops and 14 international conferences and has prepared, published, translated and distributed more than 15 books todate in more than 50 countries worldwide.

# OTHER TIF PUBLICATIONS

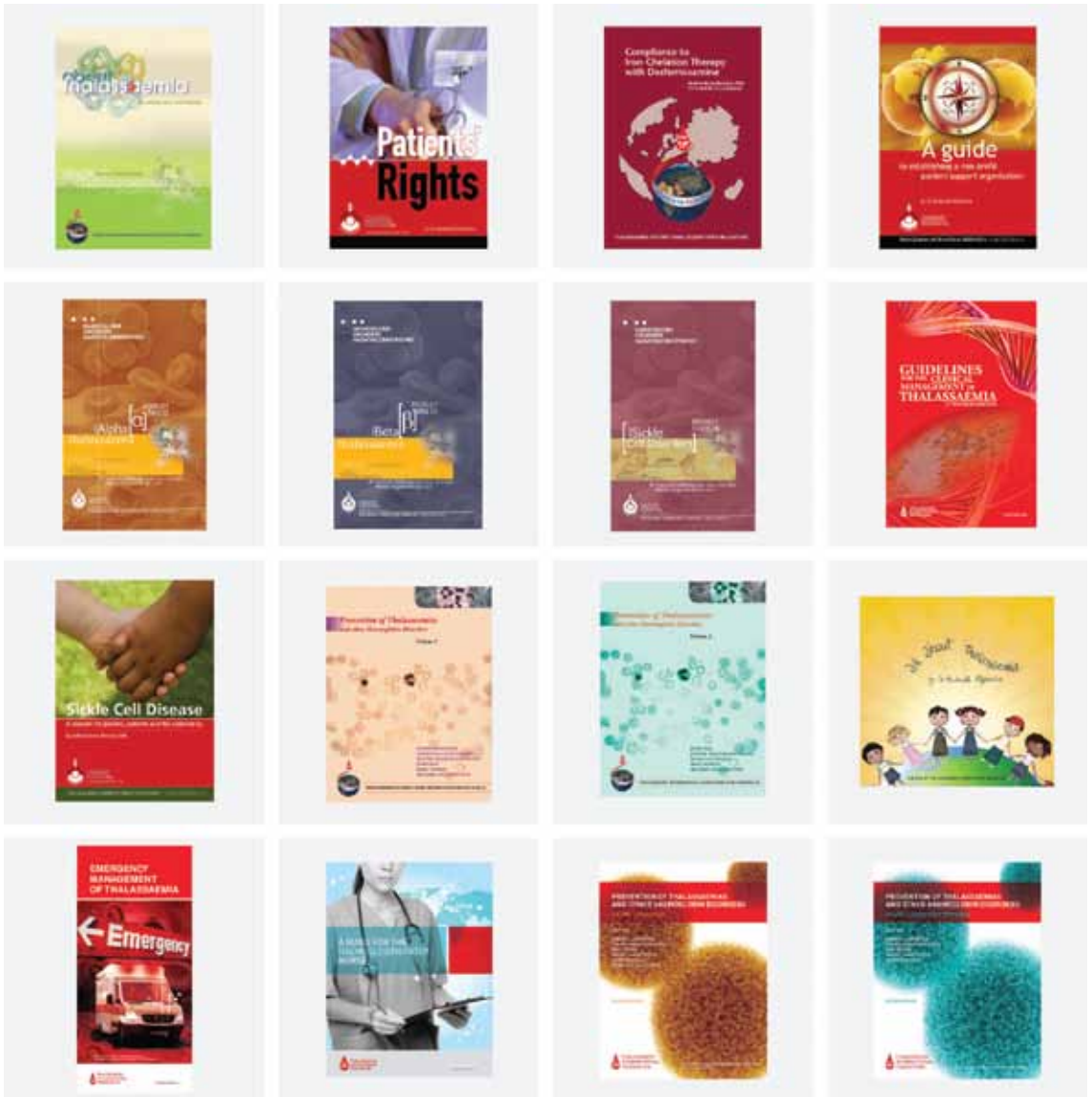

Please note that some of the publications maybe out of stock.  
You can find more information regarding our educational program on our website  
<http://www.thalassaemia.org.cy/>

“KNOWLEDGE IS OUR POWER”  
“UNITY IS OUR STRENGTH”

[www.thalassaemia.org.cy](http://www.thalassaemia.org.cy)





Thalassaemia International Federation  
P.O. Box 28807, Nicosia 2083, Cyprus  
Tel. +357 22 319 129  
Fax. +357 22 314 552  
Email: [thalassaemia@cytanet.com.cy](mailto:thalassaemia@cytanet.com.cy)  
Website: [www.thalassaemia.org.cy](http://www.thalassaemia.org.cy)

ISBN 978-9963-717-03-3